

THE HISTORICAL DEVELOPMENT OF DATAW ISLAND

Section 4 of 4

PREPARED FOR ALCOA SOUTH CAROLINA, INC.

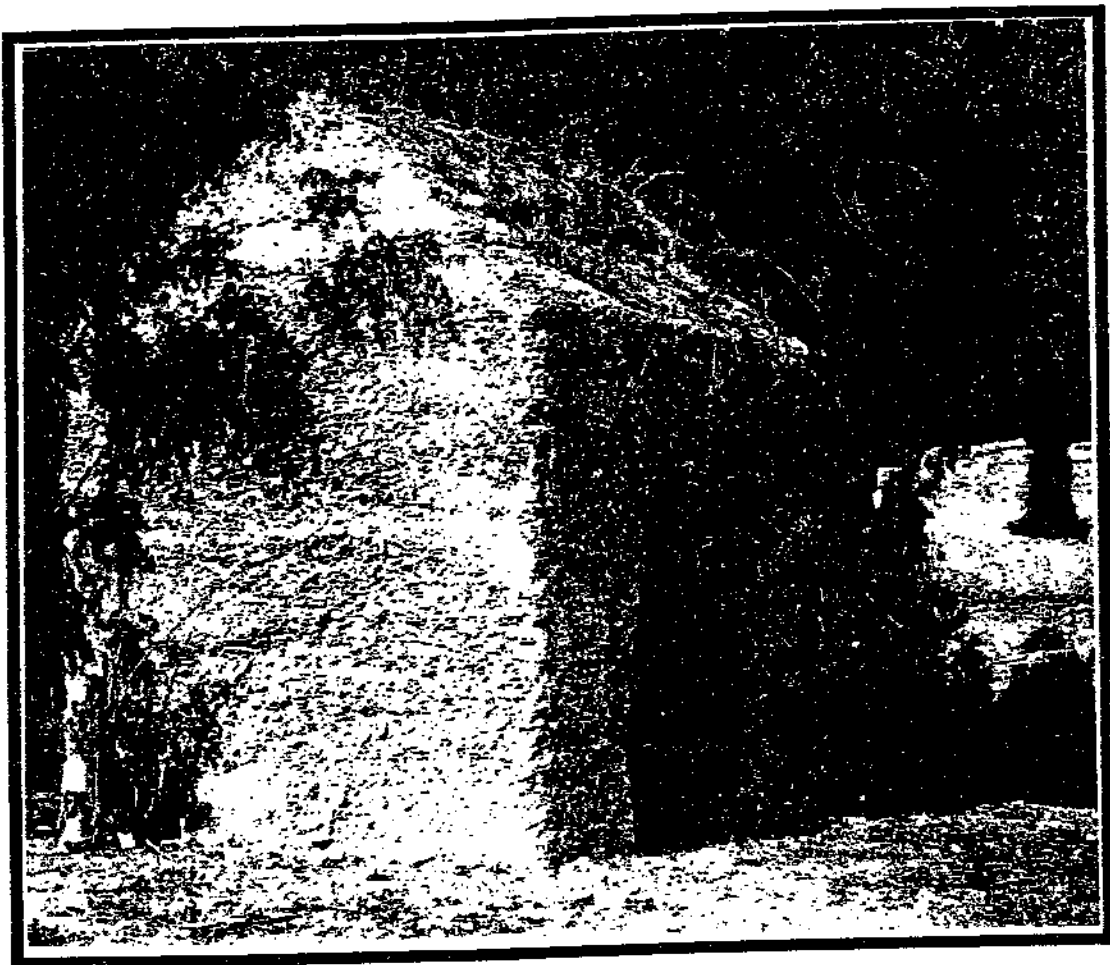

BROCKINGTON AND ASSOCIATES, INC.

ATLANTA CHARLESTON

1993

The Historical Development of Dataw Island

Note: The complete original document comprises nearly 600 pages of print. It is divided into the following four sections for manageability.

Section 1

- Forward
- Table of Contents
- Introduction
- Background

Section 2 – Archaeological Investigations

- BB Sams Plantation Complex
- BB Sams Slave Settlements
- LR Sams Slave Settlements
- Summary and Conclusions *

Section 3 – Architectural Investigations

- Sams Main House
- Outbuildings
- Tabby Construction
- Summary and Conclusions

Section 4 – Interpretations of Recovered Data

- References
- Artifact Inventories
- Faunal Remains
- Mean Ceramic Date Calculations

* “Summary and Conclusions” is placed at the end of Architectural Investigations in the original documentation. Since it covers both Archaeological and Architectural Investigations, it is duplicated at the end of Section 2 - Archaeological Investigations in this digital copy.

The is Section 4

**THE HISTORICAL DEVELOPMENT OF
DATAW ISLAND**

**ARCHITECTURAL AND ARCHAEOLOGICAL INVESTIGATIONS
AT THE SAMS PLANTATION COMPLEX**

Prepared for

ALCOA SOUTH CAROLINA, INC.
Beaufort, South Carolina

By

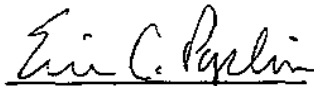

Eric C. Poplin, Ph.D.
Principal Investigator

and

Colin Brooker
Historical Architect

with contributions by

Ralph Bailey
Elsie I. Eubanks
David C. Jones
Linda Kennedy
Larry Lepionka, Ph.D.
Carol J. Poplin

Brockington and Associates, Inc.
Atlanta Charleston

Brooker Architectural Design Consultants
Beaufort, South Carolina

August 1993

REFERENCES CITED

- Abbott, Abiel
c1833 Journey to Savannah. Microfilm, Essex Institute Library, Chelmsford, England.
- Adams, Natalie P.
1990 Early African-American Domestic Architecture from Berkeley County, South Carolina. Unpublished MA thesis submitted to the Department of Anthropology, University of South Carolina.
- Adams, William Hampton (Editor)
1985 Aboriginal Subsistence and Archaeology of the Kings Bay Locality. Department of Anthropology, University of Florida, Gainesville.
- Adams, William Hampton and Sarah Jane Boling
1989 Status and Ceramics for Planters and Slaves on Three Georgia Coastal Plantations. Historical Archaeology, 23:69-96.
- Adey, W.H. and R. Burke
1976 Holocene Bioherms (Algal Ridges and Bank Barrier Reefs) of the Eastern Caribbean. Geological Society of America Bulletin 87: 95-109.
- Allen, Lewis F.
1854 Rural Architecture being a complete description of Farm Houses, Cottages and Out Buildings.... C.M. Saxton, New York.
- Anthony, Ronald W.
1986 Colono Wares. In Home Upriver: Rural Life on Daniel's Island, Berkeley County, South Carolina, by M. Zierden, L.M. Drucker, and J. Calhoun, pp. 7-22 to 7-51. South Carolina Department of Highways and Public Transportation, Columbia.
- Arana, Luis Rafael and Manucy, Albert
1977 The Building of Castillo de San Marcos. Eastern National Park and Monument Association for Castillo de San Marcos National Monument.
- Archer, John
1985 The Literature of British Domestic Architecture 1715-1842. The MIT Press, Cambridge, Massachusetts.
- Askey, Derek
1981 Stoneware Bottles 1500-1949. Bowman Graphics, Brighton, England.
- Baldwin, Joseph K.
1973 A Collector's Guide to Patent and Proprietary Medicine Bottles of the Nineteenth Century. Thomas Nelson, Nashville, Tennessee.
- Barker, David and Pat Halfpenny
1990 Unearthing Staffordshire. City of Stoke-on-Trent Museum & Art Gallery, United Kingdom.

- Barnwell, Stephen
1969 The Story of an American Family. Stephen Barnwell, Marquette, Wisconsin.
- Bazzana, Andre
1980 Elements d'Archaeologie Musulmane dans el-Andalus: Caractares Specifiques de l' Architecture Militaire Arabe de la Region Valencienne. al- Qantara, Vol I, fasc. 122. Madrid.
- Binney, Marcus
1980 Planters Summer Retreat, Beaufort, South Carolina I. Country Life, March 27.
- Bishir, Catherine W.
1990 North Carolina Architecture. Historic Preservation Foundation of North Carolina, Inc. University of North Carolina Press, Chapel Hill.
- Bond, Lula Sams, and Laura Sams Sanders
1963 The Sams Family of South Carolina. South Carolina Historical Magazine 64(1,2,3).
- Braudel, Fernand
1973 The Mediterranean and the Mediterranean World in the Age of Phillip II. Harper and Row.
- Brockington, Paul E., Jr., Michael Scardaville, Patrick H. Garrow, David Singer, Linda France, and Cheryl Holt
1985 Rural Settlement in the Charleston Bay Area: Eighteenth and Nineteenth Century Sites in the Mark Clark Expressway Corridor. South Carolina Department of Highways and Public Transportation, Columbia.
- Brockington, Paul E., Jr.,
1993 Snee Farm. Prepared for the U.S. Park Service, Southeast Region, Tallahassee, Florida.
- Brooker C.
1986 Haig Point House, Daufuskie Island, South Carolina (38BU591). The Architecture. Unpublished Report submitted to International Paper Realty Corporation of South Carolina, Inc.
- 1989 Haig Point House- The Architecture. In Haig Point, a Nineteenth Century Plantation, Daufuskie Island, South Carolina, edited by Michael Trinkley, pp. . Chicora Foundation Research Series 15. Columbia, South Carolina.
- 1989 Architecture of the Slave Settlements. In Haig Point, a Nineteenth Century Plantation, Daufuskie Island, South Carolina, edited by Michael Trinkley, pp. . Chicora Foundation Research Series 15. Columbia, South Carolina.
- 1990 Tabby Structures on Spring Island. In The Second phase of Archaeological Survey on Spring Island, Beaufort County, South Carolina, edited by Michael Trinkley, pp. . Chicora Foundation Research Series 20. Columbia, South Carolina.

- 1991 Callawassie Island Sugar Works: a Tabby Building Complex. In Further investigations of prehistoric and historic lifeways on Callawassie and Spring Islands, Beaufort County, South Carolina, edited by Michael Trinkley, pp. . Chicora Foundation Research Series 23. Columbia, South Carolina.
- Brown, Ann R.
1982 Historic Ceramic Typology With Principal Dates of Manufacture and Descriptive Characteristics For Identification. Delaware Department of Transportation Archeology Series 15.
- Brunskill, C.
1971 Handbook of Vernacular Architecture. Faber and Faber, London.
- Burns, Howard; Fairbairn Lynda and Boucher, Bruce
1975 Andrea Palladio 1508-1580, the portico and the farmyard. The Arts Council of Great Britain.
- Burrison, John A.
1983 Brothers in Clay: The Story of Georgia Folk Pottery. University of Georgia Press, Athens.
- Calderon Quijano, Jose Antonio
1984 Historia de las Fortificaciones en Nueva Espana. Gobierno del Estado de Veracruz Consejo Superior de Investigaciones Cientificas, Escuela des Estudios Hispanoamericanas, Madrid.
- Carlson, David L.
1983 Computer Analysis of Dated Ceramics: Estimating Dates and Occupational Ranges. Southeastern Archaeology. 2:8-20.
- Carrol, B.R.
1836 Historical Collections of South Carolina (Volume 1). Harper & Brothers, New York.
- Clonts, John Reid
1983 The Vegetation and Wildlife Resources of Datha Island, Beaufort County, South Carolina. Prepared for and funded by ALCOA South Carolina, Inc., Beaufort, South Carolina.
- Colcleaser, Donald E.
1965 Bottles of Bygone Days. Donald E. Colcleaser.
- Cole, Cynthia
1979 Historic Resources of the Low Country. South Carolina Low Country Council of Governments, Yemassee, South Carolina.
- Copeland, Robert
1982 Blue and White Transer-Printed Pottery. Shire Publications Ltd., United Kingdom.
- Coulter, E. Merton
1937 Georgia's Disputed Ruins. University of North Carolina Press, Chapel Hill.

- Covington, James W.
1978 Stuart's Town. The Yemassee Indians and Spanish Florida. The Florida Anthropologist 21:8-13.
- Crane, Verner W.
1956 The Southern Frontier 1670-1732. Reprint (without Bibliography) of 1929 edition. University of Michigan Press, Ann Arbor.
- Crook, Morgan R. Jr. & O'Grady, Patricia D.
1980 Spalding's Sugar Works Site, Sapelo Island, Georgia. Sapelo Papers: Researches in the History and Prehistory of Sapelo Island, Georgia. West Georgia College, Carrollton, Georgia.
- Cummings, Abbott Lowell
1979 The Timber Framed Houses of Massachusetts Bay 1625-1725. Harvard University Press, Cambridge, Massachusetts.
- Cushion, John P.
1972 Pottery & Porcelain. Hearst Books, New York.
- Dabbs, Edith M.
c1983 Sea Island Diary: A History of St. Helena Island. The Reprint Company, Spartanburg, South Carolina.
- Dammann, Gordon
1983 A Pictorial Encyclopedia of Civil War Medical Instruments and Equipment. Pictorial Histories, Missoula, Montana.
- Davey, Peter
1983 The Archaeology of the Clay Pipe: VII: America. BAR International Series No. 175. Oxford, England.
- Deagan, Kathleen
1983 Spanish St. Augustine: the Archaeology of a Colonial Creole Community. New York, Academic Press.

1987 Artifacts of the Spanish Colonies of Florida and the Caribbean: 1500-1800. Smithsonian Institution Press, Washington, D.C.
- DeBolt, C. Gerald
1988 The Dictionary of American Pottery Marks: Whiteware and Porcelain. Charles E. Tuttle, Rutland, Vermont.
- Deetz, James F.
1973 Ceramics From Plymouth 1635-1835: The Archaeological Evidence. Ceramics America, edited by Ian M.G. Quimby. The University of Virginia Press, Charlottesville.

Drucker, Leslie M.

1982 Phase I Cultural Resources Investigations at Datha Island, Beaufort County, South Carolina: Final Management Summary. Prepared for and funded by ALCOA South Carolina, Inc., Beaufort, South Carolina.

Drucker, Leslie M., Ronald Anthony, Susan Jackson, Susan Krantz and Carl Steen

1984 An Archaeological Study of the Little River-Buffalo Creek Special Land Disposal Tract. Prepared for the U.S. Army Corps of Engineers- Savannah District. Savannah, Georgia.

DuPrey, Pierre de la Ruffiniere

1982 John Soane, the Making of an Architect. University of Chicago Press, Chicago.

Easterby, J. H. (editor)

1958 The Colonial Records of South Carolina: The Journal of the Commons House of Assembly September 10, 1746 - June 13, 1747. South Carolina Department of Archives and History, Columbia.

Eldridge, Daniel

1893 The Third New Hampshire and All About It. E. B. Stillings, Boston.

Ferguson, Leland G.

1985 Low Country Plantations, the Catawba Nation, and River Burnished Pottery. Paper presented at the Eleventh Annual Conference of the Archaeological Society of South Carolina, Columbia.

1989 Low Country Plantations, the Catawba Nation, and River Burnished Pottery. In Studies in South Carolina Archaeology: Essays in Honor of Robert L. Stephenson, edited by Albert C. Goodyear III and Glen T. Hanson, pp. 185-191. South Carolina Institute of Archaeology and Anthropology Anthropological Studies 9. Columbia.

1992 Uncommon Ground: Archaeology and Early African American 1650-1800. Smithsonian Institution Press, Washington, D.C.

Fike, Richard E.

1987 The Bottle Book. Gibbs M. Smith, Layton, Utah.

Fitchen, John

1981 The Construction of Gothic Cathedrals. A study of Medieval Vault Erection. University of Chicago Press, Chicago.

Floyd, Marmaduke

1937 Certain Tabby Ruins on the Georgia Coast. In Georgia's Disputed Ruins, edited by E. Merton Coulter, pp. 1-189. University of North Carolina Press, Chapel Hill.

Fogel, Robert and Stanley Engerman

1974 A Time on the Cross. Little Brown, Boston.

Gallay, Alan

1986 Jonathan Bryan and the Formation of a Planter Elite in South Carolina and Georgia, 1730-1780. University Microfilms International, Ann Arbor.

Garrett

1985 The American Home, VI. Antiques Dec. 1210-1223.

Garrett, Susan E.

1983 Coastal Erosion and Archaeological Resources on the National Wildlife Refuges in the Southeast. Atlanta Archaeological Services Branch, National Park Service, Southeastern Region.

Garrow, Patrick H.

1982 Arcaheological Investigations on the Washington, D.C., Civic Center Site. Prepared by Soil Systems, Inc., Marietta, Georgia.

Garrow, Patrick H. and Thomas R. Wheaton

1989 Colonoware Ceramics: The Evidence From Yaughan and Curriboo Plantations. In Studies in South Carolina Archaeology: Essays in Honor of Robert L. Stephenson, edited by Albert C. Goodyear III and Glen T. Hanson, pp. 175-184. South Carolina Institute of Archaeology and Anthropology Anthropological Studies 9. Columbia.

Gates, William C. and Dana E. Ormerod

1982 The East Liverpool Pottery District: Identification of Manufactures and Marks. Historical Archaeology 16: 1-358.

Genovese, Eugene

1972 Roll Jordan, Roll: The World the Slaves Made. Pantheon, New York.

Gilman, E.

1839 The Economical Builder: A Treatise on Tapia and Pise Walls. Jacob Gideon, Jr. Printer, Washington, D.C.

Glick, Thomas F.

1976 Cob Walls Revisited: The Diffusion of Tabby Construction in the Western Mediterranean World. In On Pre-Modern Technology and Science. A Volume of Studies in Honor of Lynn White Jr., edited by Bert S. Hall and Delano C. West. Udena Publications, Malibu, California.

Godden, Geoffrey A.

1964 Encyclopaedia of British Pottery and Porcelain Marks. Bonanza Books, New York.

Goggin, John M.

1968 Spanish Majolica in the New World. Yale University Publications in Anthropology, New Haven.

Graffam, Gray

1981 Phase III Red Line Extension, Northwest: Excavation of the Olmstead-Goffe House Site at Wadsworth Gate, ca. 1632-1674. Report on File, Harvard University, Peabody Museum, Institute for Conservation Archaeology, Cambridge, Massachusetts.

Graydon, Nell

1963 Tales of Beaufort. Beaufort Book Shop, Beaufort, South Carolina.

Gritzner, Janet Hazen

1978 Tabby in the Coastal Southeast: the Cultural History of an American Building Material. Unpublished dissertation submitted to the Department of Geography and Anthropology, Louisiana State University.

Guernsey, Alfred H., and Henry M. Alden

1866 Harper's Pictorial History of the Civil War. The Fairfax Press, New York. Reprinted by Harper and Brothers, New York.

Harris, Charles S.

1987 Civil War Relics of the Western Campaigns: 1861-1865. Rapidan Press, Mechanicsville, Virginia.

Hilton, William

1664 A Relation of a Discovery Lately Made on the Coast of Florida. Reprint by Hilton Head Publishing, Hilton Head Island, South Carolina.

Hoffman, Paul E.

1980 The Spanish Crown and the Defense of the Caribbean 1535-1585.

1983 Legend, Religious Idealism, and Colonies: The Point of Santa Elena in History, 1552-1556. The South Carolina Historical Magazine 84:59-71.

Holmgren, Virginia C.

1959 Hilton Head: A Sea Island Chronicle. Hilton Head Island Publishing, Hilton Head Island, South Carolina.

Hubka, Thomas

1984 Big House, Little House, Back House, Barn, the connected Farm Buildings of New England. University Press of New England, Hanover.

1986 Just Folks Designing: Vernacular Designers and the Generation of Form. In Common Places, edited by Dell Upton and Michael Vlach, pp.426-432. The University of Georgia Press, Athens.

Huggins, Phillip Kenneth

1971 The South Carolina Dispensary: A Bottle Collector's Atlas and History of the System. Sandlapper Press, Columbia.

Hussey, Christopher

1927 The Picturesque, Studies in a Point of View. G.P. Putnam's Sons, London.

Iniguez, Diego Angulo

1942 Bautista Antonelli. Hauser y Menet, Madrid.

Iseley, N. Jane & Baldwin, William P. Jr.

1985 Plantations of the Low Country, South Carolina 1697-1865. Legacy Publications, Greensboro, North Carolina.

Johnson, Guion G.

1969 A Social History of the Sea Islands. Negro Universities Press, New York.

Journal of the S.C. Commissioners for Fortification, 1755-1790. Microfilm, South Carolina Historical Society, Charleston.

Journal of the Commons House of Assembly. Colonial Records of South Carolina Series 1, edited by A.S.Salley; J.H.Easterby, 1946. Columbia, S.C. Historical Commission of South Carolina; South Carolina Archives Department.

Jones, Olive and Catherine Sullivan

1985 The Parks Canada Glass Glossary. National Historic Parks and Sites Branch, Parks Canada, Ottawa.

Jones, David, C., Marian D. Roberts, Christopher T. Espenshde and Eric C. Poplin

1991 Investigation of a Slave Row at Spanish Wells Plantation: Archaeological Data Recovery at 38BU869, Spanish Pointe, Hilton Head Island, South Carolina. Prepared by Brockington and Associates, Inc., Atlanta, Georgia.

Jones, David C., Christopher T. Espenshade, and Paul E. Brockington Jr.

1993 Archaeologica Data Recovery at Selected Prehistoric Sites on Dataw Island, Beaufort County, South Carolina. Prepared for ALCOA South Carolina, Inc., Beaufort, South Carolina.

Joseph, J.W.

1989 Pattern and Process in the Plantation Archaeology of the Lowcountry of Georgia and South Carolina. Historical Archaeology 23:55-68.

Joyner, Charles

1984 Down by the Riverside. The University of Illinois Press, Urbana.

Karklins, Karlis (editor)

1989 Beads: Journal of the Society of Bead Researchers (Volume 1). Tyrell Press Ltd., Gloucester, Ontario.

Kelso, William M.

1979 Captain Jones's Wormslow. University of Georgia Press, Athens.

1984 Kingsmill Plantations, 1619-1800: Archaeology of Country Life in Colonial Virginia. Academic Press, New York.

Kennedy, Linda

1993 Phase B and C of Data Recovery Excavations, Site 38BU647, Colleton River Slave Row, Beaufort County, South Carolina. Prepared by Brockington and Associates, Inc., Atlanta.

n.d. Data Recovery Investigations at Bloody Point (38BU165). In preparation by Brockington and Associates, Inc., Atlanta.

Kennedy, Linda and Marian D. Roberts

1993 Archaeological Data Recovery at 38BU1289 Beaufort County, South Carolina: Antebellum Lifeways in Rural Prince William Parish. South Carolina Department of Highways and Public Transportation, Columbia.

Kennedy, Linda, Christopher T. Espenshade, and Ramona Grunden

1991 Archaeological Investigations of Two Turn-of-the-Century Farmsteads (38BU966 and 38BU967) Hilton Head Island, South Carolina. Brockington and Associates, Inc., Atlanta.

Kennedy, Linda, Marian D. Roberts and Christopher T. Espenshade

1993 Archaeological Data Recovery at River Club (38BU880), Hilton Head Island, Beaufort County, South Carolina. Prepared for the Indigo Run Company, Hilton Head, South Carolina.

Ketchum, William C.

1983 The Knopf Collectors' Guides to American Antiques: Pottery & Porcelain. Alfred A. Knopf, New York.

Kovel, Ralph M. and Terry H. Kovel

1953 Dictionary of Marks - Pottery and Porcelain. Crown Publishers, New York.

1986 Kovels' New Dictionary of Marks: Pottery and Porcelain, 1850 to the Present. Crown Publishers, New York.

Kubler, George

1985 Studies in Ancient American and European Art. In The Collected Essays of George Kubler. Yale Publications in the History of Art 30. Yale University Press, New Haven, Connecticut.

Kubler, George and Martin Soria

1959 Art and Architecture in Spain and Portugal and their American Dominions 1500 to 1800. Penguin Books, Harmondsworth, Middlesex, United Kingdom.

Kybalova, Jana

1989 European Creamware. Hamlyn, London.

Lambert, Robert Stansbury

1987 South Carolina Loyalists in the American Revolution. University of South Carolina Press, Columbia.

Lamm, Ruth, Beatrice Lorah, Lester Lorah, and Helen Schuler

1970 Guidelines For Collecting China Buttons. The National Button Society of America, Eastwood, Kentucky.

Lane, Mills

1975 The People of Georgia. Beehive Press, Savannah, Georgia.

1984 Architecture of the Old South, South Carolina. Beehive Press, Savannah, Georgia.

1984 Architecture of the Old South, Virginia. Beehive Press, Savannah, Georgia.

1985 Architecture of the Old South, North Carolina. Beehive Press, Savannah, Georgia.

Lees, William B.

1980 Limerick- Old and In the Way: Archaeological Investigations at Limerick Plantation. South Carolina Institute of Archaeology and Anthropology Anthropological Studies 5. Columbia.

Lepionka, Larry

1979 Fort Lyttleton: Excavations 1978. Unpublished Report submitted to S.C. South Carolina Department of Archives and History, Columbia.

1988 Cultural Resources Survey of Dataw Island, Beaufort County, South Carolina. Prepared for ALCOA South Carolina, Inc., Beaufort, South Carolina.

Lewis, Kenneth E. and Donald L. Hardesty

1979 Middleton Place: Initial Archaeological Investigations at an Ashley River Rice Plantation. South Carolina Institute of Archaeology and Anthropology Research Manuscript Series 148. Columbia.

Lewis, Kenneth E. and Helen Haskell

1980 Hampton II: Further Archaeological Investigations at a Santee River Rice Plantation. South Carolina Institute of Archaeology and Anthropology Research Manuscript Series 161. Columbia.

Lewis, Bessie, and Lewis Kirby

1970 The Wiggs of Beaufort, South Carolina. Typescript. South Caroliniana Library.

Linley, John

1982 The Georgia Catalog, Historic American Building Survey. University of Georgia Press, Athens.

Lister, Florence C. and Robert H. Lister

1982 Sixteenth Century Maiolica Pottery in the Valley of Mexico. The University of Arizona Press, Tucson.

Lyon, Eugene

1984 Santa Elena: A Brief History of the colony, 1566-1587. South Carolina Institute of Archaeology and Anthropology Research Manuscript Series 193. Columbia.

Manucy, Albert

1962 The House of St. Augustine: 1565-1821. The St. Augustine Historical Society and Rose Printing, Tallahassee, Florida.

Manucy, Albert and Torres-Rey, Ricardo

1973 Puerto Rico and the Forts of Old San Juan. Chatham Press, Riverside, Connecticut.

- Markman, Sidney David
 1966 Colonial Architecture of Antigua Guatemala. Memoirs of the American Philosophical Society 64. Philadelphia.
- McDaniel, George W.
 1982 Hearth and Home: Preserving a People's Culture. Temple University press, Philadelphia.
- McKearin, George J. and Helen McKearin
 1948 American Glass. Crown Publishers, New York.
- McKearin, Helen and Kenneth M. Wilson
 1978 American Bottles and Flasks and Their Ancestry. Crown Publishers, New York.
- McKee, W. Reid and M. E. Mason, Jr.
 n.d. Civil War Projectiles II: Small Arms and Field Artillery.
- Mendez-Pidal
 1982 La Espana del Siglo XIII leida en imagenes. Cuadernos de la Alhambra XVIII:52-114.
- Mercer, Eric
 1975 English Vernacular Houses. Royal Commission on Historic Monuments. London, H.M.S.O.
- Mercer, Henry C.
 1976 The Dating of Old Houses. Bucks County Historical Society. Reprint of paper presented at the Bucks County Historical Society, October 13, 1923. Bucks County Historical Society Papers V.
- Military Past. Charleston, S.C. Typescript.
- Michie, James L.
 1987 Richmond Hill and Wachesaw: An Archaeological Study of Two Rice Plantations on the Waccamaw River, Georgetown County, South Carolina. South Carolina Institute of Archaeology and Anthropology Research Manuscript Series 203. Columbia.
- Miller, George L.
 1980 Classification and Economic Scaling of 19th Century Ceramics. Historical Archaeology 14:1-40.
 1991 A Revised Set of CC Index Values for Classification and Economic Scaling of English Ceramics from 1787 to 1880. Historical Archaeology 25:1-25.

Moore, Sue Mullins

1985 Social and Economic Status on the Coastal Plantation: An Archaeological Perspective. In The Archaeology of Slavery and Plantation Life, edited by Theresa A. Singleton, pp. 141-162. Academic Press, New York.

Mountford, Arnold (editor)

1986 Creamware and Pearlware. The City Museum and Art Gallery, Stoke-on-Trent, United Kingdom.

Munsey, Cecil

1970 The Illustrated Guide to Collecting Bottles. Hawthorne Books, New York.

Nelson, Lee H.

1968 Nail Chronology as an Aid to Dating Old Buildings. National Park Service Technical Leaflet 48.

Neuffer, Claude Henery

1971 Names in South Carolina, XVIII:26. Department of English, University of South Carolina.

Neumann, George C. and Frank J. Kravic

1975 Collector's Illustrated Encyclopedia of the American Revolution. Rebel Publishing, Texarkana, Texas.

New South

1863 15 Aug edition. Port Royal, South Carolina. On file at Emory University Library Special Collections, Atlanta.

Noel Hume, Ivor

1970 A Guide to Artifacts of Colonial America. Alfred A. Knopf, New York.

Olmsted, Frederick Law

1856 A Journey in the Seaboard States. Dix and Edwards, New York.

Olsen, Stanley J.

1963 Dating Early Plain Buttons By Their Form. American Antiquity 28:551-554.

Orser, Charles E., and Claudia C. Holland

1984 Let Us Praise Famous Men, Accurately: Toward a More Complete Understanding of Postbellum Southern Agricultural Practices. Southeastern Archaeology 3:111-120.

Otto, John Solomon

1975 Status Differences and the Archaeological Record: A Comparison of Planter, Overseer, and Slave Sites from Cannon's Point, Plantation. Ph.D. dissertation, Department of Anthropology, University of Florida, Gainesville.

1984 Cannon's Point Plantation, 1794-1860: Living Conditions and Status Paterns in the Old South. Academic Press, New York.

Palm, Erwin Walter

1955 Los Monumentos Arquitectonicas de la Espanola. Universidad de Santo Domingo, Ciudad Trujillo.

Papers of the First Council of Safety of the Revolutionary Party, June - November 1775. South Carolina Historical and Genealogical Magazine, 2 no. 1 January 1901

Parks, Ken, and Ken Pasvantis

1978 Civil War Bottles. Capitol Printing and Blueprint, Jackson, Mississippi.

Peacock, Primrose

1978 Discovering Old Buttons. Shire Publications, United Kingdom.

Phillips, Stanley S.

n.d. Excavated Artifacts from Battlefields and Campsites of the Civil War: 1861-1865.

1980 Excavated Artifacts from Battlefields and Campsites of the Civil War: 1861-1865 Supplement I.

Poplin, Eric C.

1989 True Blue Plantation: Archaeological Data Recovery at a Waccamaw Neck Rice Plantation. Prepared for Heritage Plantation, Ltd., Pawleys Island, South Carolina.

Poplin, Eric C., and Paul E. Brockington, Jr.

1988 Midway: Archaeological Profile of a Nineteenth Century Rice Plantation on Waccamaw Neck. Prepared for Heritage Plantation, Ltd., Pawleys Island, South Carolina.

Poplin, Eric C., and Michael C. Scardaville

1991 Archaeological Data Recovery at Long Point Plantation (38CH321), Mark Clark Expressway (I-526), Charleston County, South Carolina. Prepared for the South Carolina Department of Highways and Public Transportation, Columbia.

Porcher, Joel P. Jnr. & Rettew, William E.

1985 The Structural Integrity of the Habersham House. Report prepared by Rettew Engineering, Greenville, S.C.

Price, Cynthia

1979 19th Century Ceramics in the Eastern Ozark Border Region. Monographs Series No. 1. Center for Archaeological Research, Southwest Missouri University, Springfield.

Prudon, Theodore H.M.

1986 The Dutch Barn in America: Survival of a Medieval Structural Frame. In Common Places, edited by Dell Upton and Michael Vlach, pp. 204- 218. The University of Georgia Press, Athens.

Quattlebaum, Paul

1956 The Land Called Chicora, the Carolinas under Spanish Rule with French Intrusions, 1520-1670. The University of Florida Press, Gainesville.

Reitz, Elizabeth J., Tyson Gibbs and Ted A. Rathbun

1985 Archaeological Evidence for Subsistence on Coastal Plantations. In The Archaeology of Slavery and Plantation Life, edited by Theresa A. Singleton, pp. 163-194. Academic Press, New York.

Robinson, John Martin

1983 Georgian Model Farms. A study of Decorative and Model Farm Buildings in the Age of Improvement 1700-1846. Clarendon Press, Oxford.

la Rochefoucauld-Liancourt, duc de

1799 Travels through the United States of North America in the years 1795, 1796 and 1797. London.

Rose, Willie Lee

1964 Rehearsal for Reconstruction: The Port Royal Experiment. Oxford University Press, London.

Rosengarten, Theodore

1986 Tombee: Portrait of a Cotton Planter. William Morrow, New York.

Rowland, Lawrence S.

1978 Eighteenth Century Beaufort: a Study of South Carolina's Southern Parishes to 1800. Unpublished Ph.D. dissertation, Department of History, University of South Carolina, Columbia.

Salley, A.S., Ed.

1928 Records in the British Public Record Office Relating to South Carolina 1663-1684 (Volumes I-III). Foote and Davis, Atlanta.

- Salley, A.S., and Nicholas Olsberg
1973 Warrants for Land in South Carolina, 1672-1711. University of South Carolina Press, Columbia.
- Sams, James Julius
n.d. Datha. Typescript. Sams Family Papers, University of South Carolina, South Caroliniana Library, Columbia.
- Scarborough, William Kaufman
1984 The Overseer: Plantation Management in the Old South. The University of Georgia Press, Athens.
- Sempill, Cecilia
1947 English Pottery and Porcelain. Collins, London.
- Shiffer, Michael B.
1972 Archaeological Context and Systemic Context. American Antiquity 37:156-165.
- Singer, David A.
1980 Analyzing Vessel Form and Function: A New Perspective. Manuscript on file, Garrow and Associates, Inc., Atlanta, Georgia.
- Singleton, Theresa A.
1980 The Archaeology of Afro-American Slavery in Coastal Georgia: A Regional Perception of Slave Household and Community Patterns. Ph.D. dissertation, Department of Anthropology, University of Florida, Gainesville.
- Smith, Alice R.Huger & Smith, D.E.Huger
1917 The Dwelling Houses of Charleston South Carolina. J.B. Lippincott, Philadelphia.
- Smith, Henry
1912 The Baronies of South Carolina. The South Carolina Historical and Genealogical Magazine XIII(3).
- South, Stanley
1964 Analysis of Buttons From Brunswick Town and Fort Fisher. The Florida Anthropologist 17:113-133.
1977 Method and Theory in Historical Archaeology. Academic Press, New York.
1982 Exploring Santa Elena, 1981. South Carolina Institute of Archaeology and Anthropology Research Manuscript Series 184. Columbia.

Spalding, Thomas

1830 On the Mode of Constructing Tabby Buildings and the Propriety of Improving our Plantations in a Permanent Manner. The Southern Agriculturalist, III(12):617-624.

1844 Letter, 30 July 1844. Cited in Georgia's Disputed Ruins, by Merton E. Coulter, 1937. University of North Carolina Press, Chapel Hill.

Spillman, Jane Shadel

1982 The Knopf Collectors' Guide to American Antiques: Glass: Volume 1 Tableware, Bowls & Vases. Alfred A. Knopf, New York.

1983 The Knopf Collectors' Guide to American Antiques: Glass: Volume 2 Bottles, Lamps and Other Objects. Alfred A. Knopf, New York.

Sprouse, Deborah A.

1988 A Guide to Excavated Colonial and Revolutionary War Artifacts. Heritage Trails, Turbotville, Pennsylvania.

Stoney, Samuel Gaillard

1964 Plantations of the Carolina Low Country. Revised Edition, Charleston, Carolina Art Association.

Stuck, W.M.

1980 Soil Survey of Beaufort and Jasper Counties. U.S. Department of Agriculture, Soil Conservation Service, Washington, D.C.

Sudbury, Byron (editor)

1986 Historic Clay Tobacco Pipe Studies, Volume 3. Byron Sudbury, Ponca City, Oklahoma.

Switzer, Ronald R.

1974 The Bertrand Bottles. National Park Service, Washington, D.C.

Torres Balbas, Leopoldo

1940 La Alhambra de Granada ante del Siglo XIII. Al-Andulus XIII:155-174.

1952 Las Torres de El Carpio (Cordoba) y de Porcuna (Jaen). Cronica de Arqueologica de la Espana Musulmana, XXX. Al Andulus XVII, 1, 200-213.

1952 Nuevas perspectivas sobre el arte de Al-Andulus bajo el dominio almoravide. Cron. Arqueologica de la Espana Musulmana, XXXI. Al Andulus XVII, 2:402-433.

1981 Almeria Islamica. Reprinted in Obra DispersaI, Al-Andalus. Cronica de la Espana Musalmána, 6. Instituto de Espana, Madrid.

1985 Ciudades Hispanomusulmanas (Second Edition). Direction General de la Relaciones Culturales Instituto Hispano-Arabe de Cultura, Madrid.

Toulouse, Julian and Harrison Toulouse

1972 A Collectors' Manual: Fruit Jars. Thomas Nelson, Nashville, Tennessee.

Trinkley, Michael

1983 Let us now praise famous men- if only we can find them. Southeastern Archaeology 2:30-36.

1985 A Historical and Archaeological Evaluation of the Elfe and Sanders Plantations, Berkely and Charleston Counties, South Carolina. Chicora Foundation Research Series 5, Columbia South Carolina.

Trinkley, Michael (editor)

1987 An Archaeological Study of Willbrook, Oatland, and Turkey Hill Plantations, Waccamaw Neck, Georgetwon County, South Carolina. Chicora Foundation Research Series 11. Columbia, South Carolina.

1989 Archaeological Investigations at Haig Point, Webb, and Oak Ridge, Daufuskie Island, Beaufort County, South Carolina. Chicora Foundation Research Series 15. Columbia, South Carolina.

1990 Archaeological Excavations at 38BU96, A Portion of Cotton Hope Plantation, Hilton Head Island, Beaufort County, South Carolina. Chicora Foundation Research Series 21. Columbia, South Carolina.

1993 Archaeological and Historical Examinations of Three Eighteenth and Nineteenth Century Rice Plantations on the Waccamw Neck. Chicora Foundation Research Series 31. Columbia, South Carolina.

Upton, Dell and Michael Vlach

1986 Common Places: Readings in American Vernacular Architecture. The University of Georgia Press, Athens.

Vlach, John Michael

1993 Back of the Big House. The Architecture of Plantation Slavery. The University of North Carolina Press, Chapel Hill.

Wade, Arthur P

1977 Artillerists and Engineers: the Beginings of American Seacoast Fortifications, 1794-1815. Unpublished Ph.D. Dissertation, Dept. of History, Kansas State University, Manhattan, Kansas.

1982 The Seacoast Fortifications of the Southern Department 1708-1815.
Compiled for the 16th. Annual Military Conference of the Council on America's

Wayne, Lucy B., and Martin F. Dickinson

1990 Four Men's Ramble: Archaeology in the Wando Neck, Charleston County, South Carolina. Prepared for Dunes West Development Corporation, Charleston, South Carolina.

Wetherbee, Jean

1985 A Second Look at White Ironstone. Wallace Homestead, Lombard, Illinois.

Wheaton, Thomas R., Amy Friedlander and Patrick H. Garrow

1983 Yaughan and Curriboo Plantations: Studies in Afro-American Archaeology. Prepared for the U.S. Park Service, Southeast Regional Office, Interagency Archaeological Services, Atlanta.

Wiebenson, Dora

1978 The Picturesque Garden in France. Princeton University Press, Princeton, New Jersey.

Williams-Ellis C. & Eastwick-Field E.

1947 Building in Cob, Pise and Stabilized Earth. Country Life, London.

Wilson, Rex L.

1981 Bottles on the Western Frontier. University of Arizona Press, Tuscon, Arizona.

Worthy, Linda

1982 Classification and Interpretation of Late Nineteenth Century Ceramics. In Archaeology of Urban America: The Search for Pattern and Process, edited by Roy S. Dickens, pp. 329-360. Academic Press, New York.

Zierden, Martha A., Lesley M. Drucker, and Jeanne Calhoun

1986 Home Upriver: Rural Life on Daniel's Island, Berkeley ounty, South Carolina. Prepared for South Carolina Department of Highways and Public Transportation, Columbia.

APPENDIX I
ARTIFACT INVENTORIES

THE FIRST COLUMN GIVES THE PROVENIENCE-CATALOG NUMBER. THE SECOND COLUMN GIVES THE COUNT. THE THIRD COLUMN GIVES THE WEIGHT IN GRAMS, WHEN APPLICABLE. RESIDUAL
SHERDS ARE PREHISTORIC CERAMIC SHERDS THAT ARE LESS THAN ONE INCH IN DIAMETER AND CANNOT BE PRECISELY IDENTIFIED AS TO SURFACE TREATMENT.

SITE NUMBER: 38BU581 - Middle House

Provenience #	30.1	Description:	Middle House, Surface (west exterior)
30.1:1	4	light green bottle glass	
30.1:2	1	clear bottle glass	
30.1:3	1	clear bottle glass embossed w/ "ESIGN P..."	
30.1:4	1	olive green bottle glass	
30.1:5	1	light green flat glass	
30.1:6	2	amethyst bottle glass	
30.1:7	1	aqua panel bottle glass embossed w/ "N...", "URL..."	
30.1:8	1	brown bottle glass	
30.1:9	1	burned glass	
30.1:10	1	amethyst bottle neck fragment w/ rounded applied lip and rounded string line	
30.1:11	1	clear glass number	
30.1:12	1	white porcelain w/ molded decoration, base fragment	
30.1:13	1	undecorated whiteware	
30.1:14	1	smaller whiteware	
30.1:15	1	burned ceramic	
30.1:16	8	miscellaneous metal	
30.1:17	1	miscellaneous metal hardware	
30.1:18	1	metal box fragment	

Provenience #	31.0	Description:	Middle House, Unit 1, Level A
31.0:1	2	polychrome hand painted overglazed porcelain w/ gilt decoration	
31.0:2	5	burned ceramic	
31.0:3	11	undecorated whiteware	
31.0:4	4	undecorated ironstone	
31.0:5	1	transfer printed ironstone	
31.0:6	7	undecorated creamware	
31.0:7	1	undecorated pearlware	
31.0:8	3	undecorated yellowware	
31.0:9	1	blue hand painted underglazed porcelain	
31.0:10	1	dot and trailed slipware	
31.0:11	1	metal button	
31.0:12	1	wire fragment	
31.0:13	1	screw	

Provenience #	31.1	Description:	Middle House, Unit 1, Level B
31.1:1	1	combed slipware	
31.1:2	1	undecorated creamware	
31.1:3	4	blue transfer printed pearlware	
31.1:4	1	hand painted overglazed porcelain	
31.1:5	1	burned ceramic	
31.1:6	1	kaolin pipe stem, 4/8-1/8	

Provenience #	32.0	Description:	Middle House, Unit 2, Level A
32.0:1	3	faiber edged creamware	
32.0:2	1	gilt decorated overglazed porcelain	
32.0:3	2	blue shell edged whiteware	
32.0:4	1	undecorated whiteware	
32.0:5	2	green transfer printed whiteware	
32.0:6	1	green glazed porcelain	
32.0:7	1	blue transfer printed pearlware	
32.0:8	3	cord marked body sherd, fine sand temper	
32.0:9	1	burned ceramic	
32.0:10	1	wooded button, 4-holed	
32.0:11	2	molded milk glass fragment	
32.0:12	1	kaolin pipe stem, 5/8-1/8	
32.0:13	36.6	burned wood fragment	

Provenience #	32.1	Description:	Middle House, Unit 2, Level A/B
32.1:1	2	burned ceramic	
32.1:2	1	clay marble	
32.1:3	1	unidentified salt glazed stoneware	
32.1:4	1	undecorated porcelain	
32.1:5	1	Lesane cobaltware	
32.1:6	1	porcelain button, 4-holed	
32.1:7	1	kaolin pipe stem fragment, 5/8-1/8	

Provenience #	32.2	Description:	Middle House, Unit 2, Level B
32.2:1	1	blue shell edged pearlware	
32.2:2	4	undecorated yellowware	
32.2:3	1	gilt decorated overglazed porcelain	
32.2:4	8	burned ceramics	
32.2:5	2	metal grommet	
32.2:6	1	square spike	
32.2:7	1	unidentified metal object	
32.2:9	1	metal nut	
32.2:10	2	shell button	
32.2:11	1	porcelain button, 4-holed	
32.2:12	1	red clay pipe stem, 5/8-1/8	

Provenience #	32.3	Description:	Middle House, Unit 2, Level B
32.3:1	1	undecorated creamware	
32.3:2	1	burned ceramic	

Provenience #	Quantity	Description
33.0:1	2	burned ceramic
33.0:2	2	undecorated whiteware
33.0:3	1	mold decorated ironstone
33.0:4	2	undecorated porcelain
33.0:5	1	undecorated creamware
33.0:6	1	porcelain button
33.0:7	2	kaolin pipe bowl fragment
33.0:8	1	iron plate, miscellaneous hardware
33.0:9	1	undecorated whiteware w/ makers mark "MADE IN FRANCE", after 1867

Provenience #	Quantity	Description
33.1:1	23	Middle House, Unit 4, Level A, south undecorated whiteware
33.1:2	1	tin can fragment

Provenience #	Quantity	Description
33.2:1	1	Middle House, Unit 4, Level B brass clock housing
33.2:2	1	Leeside colonnaware, folted pinched rim

Provenience #	Quantity	Description
33.3:1	1	Middle House, Unit 4, Level CD undecorated porcelain

Provenience #	Quantity	Description
33.4:1	1	Middle House, Unit 4, Level D, north iron hinge
33.4:2	1	kaolin pipe stem, molded "DAVIDSON"
33.4:3	1	undecorated porcelain
33.4:4	2	undecorated creamware
33.4:5	2	undecorated whiteware
33.4:6	1	bone button, 4-holed
33.4:7	1	blue shell edged pearlware
33.4:8	1	undecorated pearlware
33.4:9	4	blue transfer printed pearlware

Provenience #	Quantity	Description
34.0:1	1	Middle House, Unit 5, Level B, interior burned ceramic

Provenience #	Quantity	Description
34.1:1	66.6	Middle House, Unit 5, Level B, north profile burned wood

Provenience #	Quantity	Description
34.2:1	11	Middle House, Unit 5, Level C clear glass tumbler fragments
34.2:2	1	metal spoon fragment
34.2:3	1	flintware handle

Provenience #	Quantity	Description
34.3:1	62.3	Middle House, Unit 5, Level C, inside fireplace charcoal
34.3:2	7.9	mortar
34.3:3	433.0	ash

Provenience #	Quantity	Description
34.4:1	1	Middle House, Unit 5, Level D undecorated yellowware
34.4:2	2	kaolin pipe stem fragment, 5/6x1b
34.4:3	1	undecorated creamware
34.4:4	1	undecorated whiteware

Provenience #	Quantity	Description
35.0:1	1	Middle House, Unit 6, Level A blue shell edged pearlware
35.0:2	1	burned ceramic
35.0:3	1	undecorated creamware
35.0:4	1	kaolin pipe stem fragment, 5/6x1b

Provenience #	Quantity	Description
35.1:1	2	Middle House, Unit 6, Level B olive green panel bottle glass, base fragment
35.1:2	1	British brown stoneware
35.1:3	1	feather edged creamware
35.1:4	1	Westwold stoneware
35.1:5	4	kaolin pipe stem fragment, 4/8x1b
35.1:6	2	blue hand painted underglazed porcelain
35.1:7	1	blue transfer printed whiteware
35.1:8	1	undecorated whiteware
35.1:9	1	blue hand painted pearlware
35.1:10	12	undecorated creamware
35.1:11	1	polychrome hand painted underglazed porcelain
35.1:12	1	hand painted creamware
35.1:13	1	kaolin pipe bowl fragment
35.1:14	1	bone button, 1-hole
35.1:15	1	undecorated porcelain
35.1:16		marble \$13.4

Provenience #	35:2	Description:	Middle House, Unit 6, Level C
35:2:1	1	metal buckle	
35:2:2	1	spoon fragment	
35:2:3	4	blue transfer printed whiteware	
35:2:4	1	band painted creamware	
35:2:5	1	undecorated creamware	
35:2:6	2	blue transfer printed pearlware	
35:2:7	1	hand painted overglazed porcelain	
35:2:8	1	kaolin pipe stem fragment, 5/6-11/16	

Provenience #	36:0	Description:	Middle House, Unit 7, Level C
36:0:1	4	blue hand painted pearlware	
36:0:2	1	polychrome hand painted pearlware	
36:0:3	1	blue transfer printed pearlware	
36:0:4	1	very dark blue transfer printed pearlware	
36:0:5	1	amarillo yellowware	
36:0:6	3	undecorated whiteware	
36:0:7	1	kaolin pipe bowl fragment	
36:0:8	1	marble	
36:0:9	1	porcelain button, 4-holed	
36:0:10	1	wood button, 4-holed	
36:0:11	1	linear simple stamped, body sherd, fine sand temper	

Provenience #	37:0	Description:	Middle House, West Hearth, Unit 1
37:0:1	1	burned ceramic	

Provenience #	37:1	Description:	Middle House, West Hearth, Unit 1, Level D
37:1:1	4	plain rim sherd, fiber temper, Stallings Island	
37:1:2	1	cord marked body sherd, fiber temper, Stallings Island	

Provenience #	37:2	Description:	Middle House, West Hearth, Unit 2, Level A
37:2:1	1	burned ceramic	

Provenience #	37:3	Description:	Middle House, West Hearth, Unit 3, Level B/C
37:3:1	1	marble	

Provenience #	37:4	Description:	Middle House, West Hearth, Unit 5, Level C
37:4:1	1	green glazed kaolin pipe stem, 5/6-11/16	
37:4:2	1	blue shell edged pearlware	
37:4:3	1	burned ceramic	
37:4:4	3155	marble	

Provenience #	37:5	Description:	Middle House, West Hearth, Unit 5, Level D
37:5:1	2	undecorated ironstone handle fragments	
37:5:2	1	blue transfer printed whiteware	
37:5:3	1	undecorated slipware	

Provenience #	38:0	Description:	Middle House, All Metal Glass and Bone
38:0:1	11233	bone fragments	
38:0:2	2,3	crab claw	
38:0:3	2,3	tooth fragment	
38:0:4	1	brass finial	
38:0:5	1	hammer head	
38:0:6	1	metal caster	
38:0:7	2	metal hinge	
38:0:8	1	chain link	
38:0:9	1	stock lock fragment	
38:0:10	6	brass barrel band fragments	
38:0:11	1	brass clip	
38:0:12	1	brass nut	
38:0:13	1	metal button, 4-holed	
38:0:14	1177	machine cut square nails	
38:0:15	58	L-head machine cut square nails	
38:0:16	141	Undersinkable nails	
38:0:17	57	miscellaneous metal fragments	
38:0:18	12	metal strap fragments	
38:0:19	10	unidentified metal objects	
38:0:20	1	screw	
38:0:21	1	nut and bolt	
38:0:22	292	unidentified square nail	
38:0:23	1	clear glass steamware fragment	
38:0:24	6	dark olive green glass bottle neck fragment, applied down tooled lip and string line	
38:0:25	1	dark olive green glass bottle neck fragment, applied lip and string line	
38:0:26	1	amethyst glass bottle neck fragment, molded lip and string line	
38:0:27	1	clear glass bottle neck fragment, molded lip and string line	
38:0:28	1	clear glass bottle neck fragment, molded lip	

38.0:29	1	brown bottle neck fragment, rounded lip and string line
38.0:30	1	olive green panel bottle neck fragment, applied lip
38.0:31	1	light brown glass flask-shaped bottle neck and shoulder, molded lip and string line
38.0:32	1	dark olive green bottle glass, folded lip fragment
38.0:33	1	dark olive green bottle glass, neck fragment w/ string line
38.0:34	6	olive green bottle glass, neck fragment
38.0:35	13	light brown bottle glass
38.0:36	5	dark olive green bottle glass, base fragment w/ domed kickup
38.0:37	3	aqua bottle glass, base fragment
38.0:38	2	clear bottle glass, base fragment
38.0:39	1	dark olive green glass, bottle base fragment
38.0:40	9	amethyst bottle glass fragment
38.0:41	5	clear bottle glass fragments, dispensary bottle
38.0:42	17	aqua bottle glass fragments
38.0:43	45	clear bottle glass fragments
38.0:44	13	light green bottle glass fragments
38.0:45	1	clear bottle base fragment, embossed "DI...TR"
38.0:46	1	amber bottle glass fragment
38.0:47	122	light green flat glass
38.0:48	62	dark olive green bottle glass
38.0:49	258	olive green bottle glass
38.0:50	365	burned glass

Provenience # 18.0	Description:
18.0:1	3 Undecorated ironstone
18.0:2	1 Dark olive green flaired bottle base fragment
18.0:3	1 Dark olive green bottle glass
18.0:4	1 Ginger beer bottle fragment
18.0:5	2 Olive green bottle glass
18.0:6	1 Brown bottle glass fragments
18.0:7	3 Burned ceramics
18.0:8	1 Four holed rubber button
18.0:9	1 Clear bottle base fragment
18.0:10	1 Green bottle base fragment
18.0:11	1 Clear stoneware fragment
18.0:12	2 Brown glazed buff pitted stoneware
18.0:13	13 Burned glass
18.0:14	1 Iron spike
18.0:15	1 Iron rim fragment
18.0:16	2 Miscellaneous iron fragments
18.0:17	Not utilized
18.0:18	19920.4 Marble
18.0:19	1340.3 Tuff fragment

Provenience # 18.1	Description:
18.1:1	1 Door hardware
18.1:2	1 Screw

Provenience # 19.0	Description:
19.0:1	2 Iron hinge
19.0:2	1 Stock lock part
19.0:3	1 Iron pot handle
19.0:4	1 Screw
19.0:5	8 Miscellaneous metal
19.0:6	5 Undentifiable nail fragment
19.0:7	14 Undentifiable square nail
19.0:8	1 Cut L headed square nails
19.0:9	18 Cut square nails
19.0:10	1 Undentifiable metal object
19.0:11	73 Burned glass
19.0:12	180 Burned ceramic
19.0:13	Mortar fragments
19.0:14	33.2 Brick fragment
19.0:15	11.5 Burned ceramics
19.0:16	4 Clear bottle glass fragments
19.0:17	1 Light green bottle glass fragments
19.0:18	4 Dark olive green bottle glass fragments

Provenience # 20.0	Description:
20.0:1	2 Undecorated ironstone
20.0:2	10 Burned glass
20.0:3	5 Clear bottle glass
20.0:4	4 Light green bottle glass
20.0:5	4 Burned ceramic
20.0:6	1 Undecorated ironstone
20.0:7	12 Cut common square nails
20.0:8	1 Common wire nail
20.0:9	1 Undentified square nail

Provenience # 20.1	Description:
20.1:1	1 Iron gear
20.1:2	1 Decorative iron fragment
20.1:3	4 Undentifiable iron bars
20.1:4	4 Burned glass
20.1:5	3 Light green flat glass
20.1:6	1 Burned ceramic
20.1:7	1 Undecorated ironstone
20.1:8	1 Four holed porcelain buttons
20.1:9	1 Kaolin pipe bowl fragment
20.1:10	1 Mottled olive green bottle glass with makers mark
20.1:11	2 Residual sherds
20.1:12	1 Plain fine sand temperd body sherd
20.1:13	47 Machine cut square nails
20.1:14	76 Undentifiable square nails
20.1:15	30 Undentifiable nails

Provenience # 20.2	Description:
20.2:1	8 Undentifiable square nails
20.2:2	6 Undentifiable nails
20.2:3	4 Residual sherd
20.2:4	1 Plain fiber temperd body sherd, Stallings
20.2:5	2 Burned ceramics
20.2:6	1 Bone transfer pitted peartware
20.2:7	4.1 Bone
20.2:8	2 Blue transfer pitted whiteware
20.2:9	1 Blue hand painted whiteware
20.2:10	1 Undecorated whiteware
20.2:11	2 Dark olive green bottle glass
20.2:12	2 Light green bottle glass
20.2:13	1 Gun flint

Provenience #	21.0	Description:	Unit 3, Level A
21.0:1	3	Burned ceramic	
21.0:2	4	Blue transfer printed whiteware	
21.0:3	272:7	Unglazed brick fragments	
21.0:4	61.0	Mortar	
21.0:5	13.0	Oyster shell	
21.0:6	14	Cut square common nails	
21.0:7	12	Undecorated square nails	
21.0:8	1	Rose headed wrought nail	
21.0:9	9	Miscellaneous metal fragments	
21.0:10	49	Light green flat glass	
21.0:11	7	Light green bottle glass	
21.0:12	5	Clear bottle glass	
21.0:13	13	Amethyst bottle glass	
21.0:14	19	Olive green bottle glass	
21.0:15	1	Brown bottle glass	
21.0:16	1	Brass shanked button embossed with "Imperial Standard"	
21.0:17	21	Undecorated whiteware	
21.0:18	1	Blue shell edged whiteware	
21.0:19	3	Annular whiteware	
21.0:20	5	Undecorated pearlware	
21.0:21	7	Blue transfer printed pearlware	
21.0:22	7	Blue transfer printed whiteware	
21.0:23	7	Undecorated porcelain	
21.0:24	1	Undecorated yellowware	
21.0:25	3	Brown glazed stoneware	
21.0:26	1	Unidentified buffware	
21.0:27	1	Brown salt glazed stoneware	
21.0:28	1	Agglaware	
21.0:29	3	Kaolin pipe stem fragment 5/64	
21.0:30	2	Kaolin pipe stem fragment ?	

Provenience #	21.1	Description:	Unit 3, Level B
21.1:1	1	Kaolin pipe bowl fragment	
21.1:2	1	Two holed porcelain buttons	
21.1:3	1	Metal shanked button	
21.1:4	2	Undecorated creamware	
21.1:5	1	Blue hand painted pearlware	
21.1:6	4	Burned ceramics	

Provenience #	21.2	Description:	Unit 3, Level BT
21.2:1	1	Annular creamware	
21.2:2	1	Black hand painted pearlware	
21.2:3	1	Dished Westerland	

Provenience #	22.0	Description:	Unit 4, Level A
22.0:1	1	Undecorated porcelain	
22.0:2	2	Burned ceramics	
22.0:3	1	Undecorated creamware with scalloped rim	
22.0:4	1	Undecorated creamware	
22.0:5	1	Blue shell edged pearlware	
22.0:6	1	Blue transfer printed pearlware	
22.0:7	1	Annular whiteware	

Provenience #	23.0	Description:	Unit 5, Level A
23.0:1	1	Undecorated ironstone	
23.0:2	1	Undecorated creamware	
23.0:3	1	Undecorated whiteware	
23.0:4	3	Burned ceramics	

Provenience #	23.1	Description:	Unit 5, Level B
23.1:1	1	Mottled overglazed porcelain	
23.1:2	2	Molded kaolin pipe stem 5/64	

Provenience #	23.2	Description:	Unit 5, Level BT
23.2:1	2	Burned ceramics	
23.2:2	1	Blue transfer printed pearlware	
23.2:3	1	Poly chrome hand painted whiteware	

Provenience #	24.1	Description:	Unit 6, Level LB
24.1:1	1	Undecorated creamware	
24.1:2	4	Burned ceramic	

Provenience #	24.2	Description:	Unit 6, Level LC
24.2:1	1	Undecorated creamware	
24.2:2	1	Feather edged creamware	
24.2:3	4	Undecorated pearlware	
24.2:4	1	Blue shell edged pearlware	
24.2:5	1	Poly chrome hand painted pearlware	
24.2:6	1	Finger painted pearlware	
24.2:7	2	Blue transfer printed pearlware	
24.2:8	2	Undecorated whiteware	
24.2:9	1	Clear salt glazed stoneware	
24.2:10	1	Burned ceramics	
24.2:11	1	Check stamped coarse sand tempered body sherd	

Provenience #	Description	Unit	Weight	Feature
24.3:1	Residual sherds	6		
24.3:2	Plain fiber tempered body sherds with brown paste			
24.3:3	Plain coarse sand tempered body sherd with brown paste			
24.3:4	Charcoal			

Provenience #	Description	Unit	Weight	Feature
25.0:1	Undecorated whiteware	9		
25.0:2	Blue transfer printed pearware			

Provenience #	Description	Unit	Weight	Feature
25.0:3	Dendritic yellowware	9		

Provenience #	Description	Unit	Weight	Feature
25.1:1	Undecorated pearware	9		
25.1:2	Blue shell edged pearware			
25.1:3	Undecorated slipware			
25.1:4	Blue transfer printed pearware			
25.1:5	Burned ceramic			
25.1:6	Undecorated creamware			
25.1:7	Blue transfer printed pearware			
25.1:8	Hand painted underglazed chinese porcelain			

Provenience #	Description	Unit	Weight	Feature
26.0:1	Annular yellowware	10		
26.0:2	Undecorated whiteware			
26.0:3	Undecorated pearware			
26.0:4	Kaolin pie stem 4/64			

Provenience #	Description	Unit	Weight	Feature
26.1:1	Blue shell edged pearware	10		
26.1:2	Blue transfer printed pearware			
26.1:3	Undecorated porcelain			
26.1:4	Blue underglazed chinese porcelain			
26.1:5	Burned ceramics			
26.1:6	Undecorated creamware			
26.1:7	Cobalt blue bottle glass			
26.1:8	Green shell edged pearware			
26.1:9	Rocks			

Provenience #	Description	Unit	Weight	Feature
27.0:1	Wire	10		
27.0:2	Pipe fitting			
27.0:3	Fringe fragments			
27.0:4	Undentifiable hardware			
27.0:5	Metal straps			
27.0:6	Tack			
27.0:7	Screw			
27.0:8	Not utilized			
27.0:9	Spike			
27.0:10	Undentifiable metal objects			
27.0:11	Not utilized			
27.0:12	Undentifiable nails			
27.0:13	Bone			
27.0:14	Crab claw			
27.0:15	Teeth			
27.0:16	Burned glass			
27.0:17	Light green flat glass			
27.0:18	Brown bottle glass			
27.0:19	Clear bottle glass			
27.0:20	Dark olive green bottle glass			
27.0:21	Not utilized			
27.0:22	Light green bottle glass			
27.0:23	Cut common nails			
27.0:24	Cut L headed nails			
27.0:25	Cut T headed nails			
27.0:26	Undentifiable square nails			

Provenience #	Description	Unit	Weight	Feature
187.0:1	Burned glass	2		
187.0:2	Light green bottle glass			
187.0:3	Amethyst bottle glass			
187.0:4	Bone			
187.0:5	Olive green bottle glass			
187.0:6	Plain fine sand tempered body sherd			
187.0:7	Black glazed/slipped earthenware			
187.0:8	Agateware door knobbed			
187.0:9	Brown glazed earthenware			
187.0:10	Undecorated tounstone			
187.0:11	Marble			
187.0:12	Cut common square nails			
187.0:13	Undentified square nails			
187.0:14	Undentified metal fragments			
187.0:15	Mortar			

Provenience #	Description	Unit	Weight	Feature
187.0:1	Burned glass	2		
187.0:2	Light green bottle glass			
187.0:3	Amethyst bottle glass			
187.0:4	Bone			
187.0:5	Olive green bottle glass			
187.0:6	Plain fine sand tempered body sherd			
187.0:7	Black glazed/slipped earthenware			
187.0:8	Agateware door knobbed			
187.0:9	Brown glazed earthenware			
187.0:10	Undecorated tounstone			
187.0:11	Marble			
187.0:12	Cut common square nails			
187.0:13	Undentified square nails			
187.0:14	Undentified metal fragments			
187.0:15	Mortar			

Provenience #187.1		Description: Unit 2, Unit B
187.1:1	7	Bone
	1.0	
187.1:2		Common cut square nails
187.1:3	14	Unidentifiable square nails
187.1:4	11	Unidentifiable nails
187.1:5	1	Olive green bottle glass
187.1:6	1	Burned glass
187.1:7	2	Undecorated pearlware
187.1:8	1	Blue hand painted white ware
187.1:9	1	Unidentified gun flint

Provenience #187.2		Description: Unit 2, Unit C
187.2:1	5	Unidentifiable metal fragment
187.2:2		Bone
	1.0	
187.2:3	1	White salt glazed stoneware
187.2:4	1	Brown lead glazed earthenware
187.2:5	1	Annular pearlware
187.2:6	1	Undecorated creamware
187.2:7	1	Blue shell edged pearlware
187.2:8	1	Annular white ware
187.2:9	1	Light blue flat glass
187.2:10	1	Light green flat glass

SITE NUMBER: 38BU581 - West Wing

Provenience #	Description	Unit	Level
102	Unit 1, Level A		
1.01	Bone fragments		
1.02	Clear bottle glass		
1.03	Brown bottle glass		
1.04	Olive green bottle glass		
1.05	Burned glass		
1.06	Undecorated ironstone		
1.07	Brick fragment		
1.08	Burned ceramic		
1.09	Reed punctate body sherd, fine sand temper		
1.010	Linear simple stamped body sherd, coarse sand temper; Deptford		
1.011	Machine cut square nails		
1.012	Unidentified square nails		
1.013	Miscellaneous metal fragments		
1.014	Iron coffee pot lid		
1.015	Residual sherds		
1.016	Coil marked body sherd, fine sand temper; McClellanville		
1.017	Eroded body sherd, fine sand temper		
1.018	Plain body sherd, fine sand temper		
1.019	Eroded body sherd, coarse sand temper		
1.020	Dentate stamped body sherd, fine sand temper		

410

Provenience # 1.1 Description: Unit 1, Level A, southwest corner
Amber flask shaped bottle with embossed star at shoulder

Provenience #	Description	Unit	Level
1.21	Charcoal		
1.22	Bone		
1.23	Teeth		
1.24	Olive green bottle glass		
1.25	Burned glass		
1.26	Dark olive green bottle glass		
1.27	Clear flat glass		
1.28	Dark olive green glass mold made neck w/ applied lip		
1.29	Clear glass blown bottle neck		
1.30	Clear bottle glass fragments		
1.31	Burned mortar		
1.32	Green shell edged pearlware		
1.33	Bone button, 1-hole		
1.34	Blue decorated white porcelain button, 4-boled		
1.35	Kaolin pipe stem, 5/8"th		
1.36	Burned ceramics		
1.37	Pease staple		
1.38	Polychrome hand painted pearlware		
1.39	Blue transfer printed pearlware		
1.40	Polychrome hand painted creamware		
1.41	Blue shelled edged whiteware		

Provenience # 1.4 Description: West Wing Unit 1, Level B
Soil sample

Provenience #	Description	Unit	Level
1.41	Soil sample		

Provenience # 2.0 Description: West Wing Unit 2, Level B

Provenience #	Description	Unit	Level
2.01	Burned glass		
2.02	Clear flat glass		
2.03	Light green panel bottle glass		
2.04	Dark olive green panel bottle glass neck with down looked lip		
2.05	Light green panel bottle glass embossed "LLD..."		
2.06	Dark olive green bottle glass		
2.07	Dark olive green bottle glass, lip fragment		
2.08	Crab claw		
2.09	Corn cobb		
2.10	Bone		
2.11	Teeth		
2.12	Hinge		
2.13	Terrestrial mollusc		
2.14	Not utilized		
2.15	Mold made clear bottle glass		
2.16	Indeterminate salt glazed stoneware		
2.17	Burned ceramic		
2.18	Brown salt glazed stoneware		
2.19	Undecorated whiteware		
2.20	Polychrome hand painted whiteware		
2.21	Blue transfer printed pearlware		
2.22	Red clay pipe bowl fragment		

Provenience #	3.0	Description:	Unit 3, level B
2.0.23	1	Plain body sherd, fine sand temper	
2.0.24	1	Finger pinched body sherd, coarse sand temper, Deptford	
2.0.25	1	Plain body sherd, grog temper	
2.0.26	1	Red punctate body sherd, fine sand temper, Thom's Creek	
2.0.27	1	Drug and jab body sherd, coarse sand temper, Refuge	
2.0.28		Burned mortar	227.0
2.0.29		Shag	3.6
2.0.30	1	Olive green bottle glass	
2.0.31		Charcoal	290.0
2.0.32	575	Machine cut square nails	
2.0.33	3	L-head cut square nails	
2.0.34	1	Rose head wrought nails	
2.0.35	3	Wrought nails	
2.0.36	1	T-head machine cut nail	
2.0.37	1	Machine cut nail	
2.0.38	526	Unidentified nail fragments	
2.0.39	291	Unidentified square nail fragments	
2.0.40	3	Brick	

Provenience #	3.0	Description:	Unit 3, level B
3.0.1	240	Burnt glass	
3.0.2		Charcoal	3.0
3.0.3	10	Dark green olive bottle glass	
3.0.4		Bone	14.2
3.0.5		Terrestrial mollusk	1.0
3.0.6	2	Blue shell edged pearlware	
3.0.7	2	Poly chrome hand painted pearlware	
3.0.8	1	Kaolin pipe stem 5/64	
3.0.9	15	Clear window glass	
3.0.10		Mortar	1929.1
3.0.11	1	Clear molded deco bottle glass	
3.0.12		Marble	1350.6
3.0.13		Marble	1350.6
3.0.14	1	Iron hinge	
3.0.15	68	Machine cut square nails	
3.0.16	1	Wire nail	
3.0.17	60	Unidentified square nails	
3.0.18	20	Unidentifiable nails	
3.0.19	1	Marble stem/tem consists of 20 individual pieces	
3.0.19	1	Marble stem/tem consists of 12 individual pieces	

Provenience #	3.1	Description:	Unit 3, level B
3.1.1	15.7	Bone	
3.1.2	1.0	Inland snail shell	
3.1.3	9	Dark olive green bottle glass	
3.1.4	40	Burned glass	
3.1.5	17	Clear flat glass	
3.1.6	1	Polychrome hand painted pearlware	
3.1.7	2	Blue transfer printed whiteware	
3.1.8	1	Burned ceramic	

Provenience #	3.2	Description:	Unit 3, level B
3.1.9	1	Salt glazed stoneware	
3.1.10	2	Undecorated whiteware	
3.1.11	2	Residual sherds	
3.1.12	1	Eroded sherd	
3.1.13	1	Plain body sherd, Stallings	
3.1.14	1	Cord marked coarse sand tempered body sherd, Deptford	
3.1.15	1	Punctate medium sand tempered body sherd	
3.1.16		Charred wood	291.3
3.1.17	39	Cut common square nails	
3.1.18	107	Unidentified square nails	
3.1.19	52	Unidentified nails	
3.1.20	1	Wrought square nails	
3.1.22	1	Hinge fragment	

Provenience #	3.2	Description:	Unit 3, level B
3.2.1	1	Black basalt	
3.2.2	2	Hydrated chert	
3.2.3	1	Polychrome hand painted pearlware	
3.2.4	2	Burned ceramics	
3.2.5	1	Polychrome hand painted whiteware	
3.2.6	1	drug and jab coarse sand tempered rim sherd, Refuge	
3.2.7	2	Blue shell edged pearlware	
3.2.8	1	Brown salt glazed stoneware	
3.2.9	4	Undecorated whiteware	
3.2.10	2	Blue shell edged whiteware	
3.2.11	3	Blue transfer printed pearlware	
3.2.12		Not utilized	
3.2.13	1	Blue hand painted chinese porcelain	
3.2.14	1	Overglazed painted porcelain	
3.2.15	1	Undecorated porcelain	
3.2.16	1	Clear molded bottle glass	
3.2.17	5	Olive green bottle glass	
3.2.18	43	Dark olive green bottle glass	
3.2.19	46	Clear flat glass	
3.2.20	225	Burned glass	
3.2.21		Charcoal	13.4
3.2.22		Bone	40.7
3.2.23		terrestrial snail	4.7
3.2.24	1	Residual sherd	
3.2.25		Wood	0.3
3.2.26		Hydrated chert	0.3
3.2.27	1	plain fine sand tempered body sherd	0.3
3.2.28	1	Red punctate coarse sand tempered body sherd, Refuge	0.3
3.2.29	241	Cut square nails	
3.2.30	127	Unidentified square nails	
3.2.31	282	Unidentified square nails	
3.2.32	1	Wire nail	
3.2.33	5	Wrought square nails	
3.2.34	101	Miscellaneous metal object	
3.2.35	1	Unidentifiable metal wire handle	

Provenience #	3.2	Description:	Unit 3, level B
3.2.1	1	Black basalt	
3.2.2	2	Hydrated chert	
3.2.3	1	Polychrome hand painted pearlware	
3.2.4	2	Burned ceramics	
3.2.5	1	Polychrome hand painted whiteware	
3.2.6	1	drug and jab coarse sand tempered rim sherd, Refuge	
3.2.7	2	Blue shell edged pearlware	
3.2.8	1	Brown salt glazed stoneware	
3.2.9	4	Undecorated whiteware	
3.2.10	2	Blue shell edged whiteware	
3.2.11	3	Blue transfer printed pearlware	
3.2.12		Not utilized	
3.2.13	1	Blue hand painted chinese porcelain	
3.2.14	1	Overglazed painted porcelain	
3.2.15	1	Undecorated porcelain	
3.2.16	1	Clear molded bottle glass	
3.2.17	5	Olive green bottle glass	
3.2.18	43	Dark olive green bottle glass	
3.2.19	46	Clear flat glass	
3.2.20	225	Burned glass	
3.2.21		Charcoal	13.4
3.2.22		Bone	40.7
3.2.23		terrestrial snail	4.7
3.2.24	1	Residual sherd	
3.2.25		Wood	0.3
3.2.26		Hydrated chert	0.3
3.2.27	1	plain fine sand tempered body sherd	0.3
3.2.28	1	Red punctate coarse sand tempered body sherd, Refuge	0.3
3.2.29	241	Cut square nails	
3.2.30	127	Unidentified square nails	
3.2.31	282	Unidentified square nails	
3.2.32	1	Wire nail	
3.2.33	5	Wrought square nails	
3.2.34	101	Miscellaneous metal object	
3.2.35	1	Unidentifiable metal wire handle	

Provenience #	4.0	Description:	Unit 4, level A
4.0:1	113	Bone	
4.0:2	6	Burned glass	
4.0:3	2	Amber tumbler	
4.0:4	1	Light blue bottle base fragment	
4.0:5	1	Amethyst bottle base fragment	
4.0:6	2	Clear flat bottle glass	
4.0:7	2	Light blue bottle glass	
4.0:8	3	Light green bottle glass	
4.0:9	1	amber bottle glass	
4.0:10	2	Undecorated ironstone	
4.0:11	1	Undecorated peartware	
4.0:12	3	Blue transfer printed peartware	
4.0:14	1	Undecorated whiteware	
4.0:15	1	Blue transfer printed whiteware with gull	
4.0:16	1	Punctate with fine sand temper body sherd, Thom's creek	
4.0:17	0.2	Burned wood	
4.0:18	186.5	Miscellaneous metal fragments	
4.0:19	2	Cut square nails	
4.0:20	3	Unidentified square nail	
4.0:21	1	Screw	
4.0:22	4.2	Mortar	

Provenience #	4.1	Description:	Unit 4, level B
4.1:1	1	Long arm percussion cap	
4.1:2	1	Shanked brass button	
4.1:3	1	Flap eye	
4.1:4	4	Clear bottle glass with moulded decoration	
4.1:5	12	Olive green bottle glass	
4.1:6	56	Dark olive green bottle glass	
4.1:7	1	Agua bottle glass	
4.1:8	1	Clear bottle glass	
4.1:9	10	Flow blue	
4.1:10	1	Blue shell edged peartware	
4.1:11	4	Blue annular peartware	
4.1:12	1	Polychrome hand painted peartware	
4.1:13	4	Blue transfer printed peartware	
4.1:14	3	Undecorated peartware	
4.1:15	1	Poly chrome hand painted whiteware	
4.1:16	6	Undecorated whiteware	
4.1:17	1	Undecorated porcelain	
4.1:18	1	Overglazed hand painted porcelain	
4.1:19	2	Lead glazed earthenware	
4.1:20	1	Annular whiteware	
4.1:21	1	Blue shell edged whiteware	
4.1:22	1	Blue hand painted peartware	
4.1:23	1	White transfer printed porcelain	
4.1:24	1	Kaolin pipe stem 4/64	
4.1:25	1	Unidentified tile	
4.1:26	1	Baked clay object	

4.1:27	4	Residual sherd	
4.1:28	1	Undecorated earthenware	
4.1:29	2	Argillite fragments	
4.1:30	1	Flange nail punctate fine sand tempered body sherd, Thom's creek	
4.1:31	1	Unidentified porcelain	
4.1:32	1	Red punctate fine sand temperd body sherd	
4.1:33	1	Scripted medium sand temperd body sherd	
4.1:34	1	Shell punctate fine sand temperd body sherd, Thom's creek	
4.1:35	1	Fabric impressed coarse sand temperd body sherd, Deptford	
4.1:36	26.4	Bone	
4.1:37	1.2	Tooth	
4.1:38	1.0	Oyster	
4.1:39	855	Burned glass	
4.1:40	376	Clear flat glass	
4.1:41	60	Miscellaneous metal fragments	
4.1:42	224	Unidentified nails	
4.1:43	336	Unidentified square nails	
4.1:44	2	Cut L beaded square nails	
4.1:45	4	Screw fragments	
4.1:46	189.7	Mortar	
4.1:47	272	Machine cut common square nails	
4.1:48	172.0	Charcoal	

Provenience #	5.0	Description:	Unit 5, level A
5.0:1	2	Bone	
5.0:2	1	Metal tags	
5.0:3	1	Burned ceramics	
5.0:4	1	Blue transfer printed peartware	
5.0:5	1	Undecorated creamware	
5.0:6	1	Kaolin pipe stem 4/64	
5.0:7	9.9	Charcoal	
5.0:8	1	Molded amber bottle base	
5.0:9	1	Dark olive green bottle base with kick up	
5.0:10	1	Burned glass	
5.0:11	1	Clear flat glass	
5.0:12	2	Residual sherds	
5.0:13	1	Check stamped medium sand temperd body sherd	
5.0:14	2	Finger nail punctate medium sand temperd body sherd, Thom's creek	
5.0:15	1	Drug sand Jab medium sand temperd body sherd, Refudge	
5.0:16	1	White transfer printed porcelain	
5.0:17	2	Screws	
5.0:18	30.0	Oyster	
5.0:19	30.3	Thick	
5.0:20	99	Cut common square nail	
5.0:21	23	Unidentified square nail	
5.0:22	1	Cut L beaded square nail	
5.0:23	19.8	Nut shells	
5.0:24	86.0	Wood fragments	
5.0:25	1379.7	Mortar	

Provenience #	5.1	Description:	Unit 5, level A & B
5.1:1	2	0.5	Unidentified metal fragments
5.1:1	1		Charcoal
5.1:2	1	0.4	Screw
5.1:3	1		Bone
5.1:3	2		Kaolin pie stem 4/64
5.1:4	1	20.0	Olive green bottle glass
5.1:4	1		Oyster
5.1:5	1		Dark olive green bottle glass
5.1:5	1	0.2	Burned ceramics
5.1:5	1		Bone
5.1:6	1		Clear flint glass
5.1:6	24		Cut common square nails
5.1:7	1		Plain frog tempered body sherd, Wilmington
5.1:7	16		Unidentified square nail fragments
5.1:8	1		Check stamped fine sand tempered body sherd
5.1:8	2		Dark olive green bottle glass
5.1:9	9		Cut square nails
5.1:9	2		Olive green bottle glass
5.1:10	1		Unidentified square nails
5.1:10	1	0.5	Charred wood
5.1:11	1		plain coarse sand tempered body sherd
5.1:11	4		Unidentified nails
5.1:12	56		Burned glass
5.1:13		700.1	Mortar

Provenience #	5.1	Description:	Unit 5A, South East
5.1:1	55		Burned glass

Provenience #	5.2	Description:	Unit 5, level B
5.2:1	123		Charcoal
5.2:2	30.7		Mortar
5.2:3	2		Unidentified metal fragment
5.2:4	1		Unidentified nail
5.2:5	12		Unidentified square nails
5.2:6	1		Machine cut square nail
5.2:7	4		Burned glass
5.2:8	7		Dark olive green bottle glass
5.2:9	1		Clear bottle glass
5.2:10	1		Blue transfer printed pearlware
5.2:11	1		Undecorated whiteware
5.2:12	1		Unidentified stoneware
5.2:13	1		White transfer printed porcelain
5.2:14	1		Plain coarse sand tempered body sherd
5.2:15	1		Plain fiber tempered body sherd, Stallings Island
5.2:16	2		Bone

Provenience #	5.3	Description:	Unit 5, level B
5.3:1	8.6		Bone
5.3:2	34.8		Charcoal
5.3:3	1		Undecorated creamware
5.3:4	5		Dark olive green bottle glass
5.3:5	2		Olive green bottle glass
5.3:6	2		Burned ceramics
5.3:7	1		Undecorated pearlware
5.3:8	1		Plain fiber tempered body sherd, Stallings
5.3:9	2		Unidentified decoration fiber tempered body sherd, Stallings
5.3:10	35.2		Mortar
5.3:11	82.0		Burned glass
5.3:12	2		Unidentified screw
5.3:13	2		Cut L headed square nails
5.3:14	78		Cut common square nails
5.3:15	2		Miscellaneous metal fragments
5.3:16	24		Unidentified square nails

Provenience #	5.4	Description:	Unit 5, level B
5.4:1	15.7		Bone
5.4:2	689.9		Mortar
5.4:3	32.1		Charcoal
5.4:4	1		One holed bone button
5.4:5	1		Undecorated creamware
5.4:6	1		Poly chrome hand painted pearlware
5.4:7	1		Blue transfer printed pearlware
5.4:8	1		Undecorated pearlware
5.4:9	2		Clear flint glass
5.4:10	1		Chinese under/Over painted
5.4:11	10		Dark olive green bottle glass
5.4:12	2		Olive green bottle glass
5.4:13		4.5	Teeth
5.4:14	63		Burned glass
5.4:15	66		Machine cut square nails
5.4:16	54		Unidentified square nail fragments
5.4:17	1		Cut L headed square nail
5.4:18			Not utilized
5.4:19	4		Miscellaneous metal fragments

Provenience #	5.5	Description:	Unit 5, level B
5.5:1	2		Undecorated pearlware
5.5:2	1		Blue shell edged pearlware
5.5:3	2		Blue transfer printed pearlware
5.5:4	1		Undecorated creamware
5.5:5	1		Hydrated chert fragment
5.5:6	1		Lead glazed buffware
5.5:7	1		Kaolin pipe stem fragment 4/64
5.5:8	4		Clear flint glass fragment
5.5:9	1		Clear bottle glass fragment

5.5:10	1		Dark olive green bottle base
5.5:11	36		Dark olive green bottle glass fragment
5.5:12	3		Olive green bottle glass fragment
5.5:13	1		Drag and jab coarse sand tempered body sherd
5.5:14	1		Plain coarse sand tempered body sherd
5.5:15	1		Eroded coarse sand tempered body sherd
5.5:16	1		Unidentified decoration fine sand tempered body sherd
5.5:17	41		Burned glass
5.5:18		68.8	Bone
5.5:19		25.9	Mortar
5.5:20		29.5	Charcoal
5.5:21	1	29.5	Metal wheel from a toy car
5.5:22	27		Unidentified metal fragment
5.5:23	1		Unidentified metal object
5.5:24	1		Cut L headed square nail
5.5:25	58		Unidentified square nails
5.5:26	66		Cut common square nails

Provenience # 5.6 Description: Unit 5, level B			
5.6:1		59.5	Bone
5.6:2		1.8	Tooth
5.6:3	1	1.8	Drag and jab fine sand tempered body sherd
5.6:4	4	1.8	Finger nail pumecate fine sand tempered body sherd, Thom's creek
5.6:5	2	1.8	Undecorated pearlware
5.6:6	1	1.8	Annular pearlware
5.6:7	1	1.8	Undecorated creamware
5.6:8	10	1.8	Cut common square nails
5.6:9	5	1.8	Unidentified square nail fragment
5.6:10		82.6	Charcoal

Provenience # 5.7 Description: Unit 5, level C			
5.7:1		2.7	Bone
5.7:2		2.0	Crab claw
5.7:3		94.5	Charcoal
5.7:4		10.4	Mortar
5.7:5	1		Finger nail punctate fine sand tempered body sherd
5.7:6	1		Drag and jab fine sand tempered body sherd, Thom's creek
5.7:7	2		Burned ceramics
5.7:8	2		Undecorated whiteware
5.7:9	5		Dark olive green bottle glass
5.7:10	1		Burned glass
5.7:11	2		Unidentified metal object
5.7:12	244		Machete cut common square nails
5.7:13	222		Unidentified square nails
5.7:14	3		Unidentified metal object

Provenience # 5.8 Description: Unit 5, level D			
5.8:1	1		Burned ceramics
5.8:2	1		Undecorated whiteware
5.8:3	1		Brown glazed buffware
5.8:4	10		Dark olive green bottle glass
5.8:5	1		Clear bottle glass
5.8:6	1		Teal bottle glass
5.8:7		1.0	Bone
5.8:8		4.5	Mortar
5.8:9	4		Cut square nails
5.8:10	3		Unidentified square nails
5.8:11	1		Unidentified metal object
5.8:12	2		Olive green bottle glass

Provenience # 5.9 Description: Unit 5, feature			
5.9:1		1.0	Bone
5.9:2	1		Burned glass
5.9:3	1		Plain fiber tempered body sherd, Stallings
5.9:4	1		Unidentified square nails
5.9:5	1		Unidentified metal object

Provenience # 6.0 Description: Unit 6, Level B			
6.0:1		11.1	Teeth
6.0:2		101.5	Bone
6.0:3		7.6	Crab claw
6.0:4		219.2	Charcoal
6.0:5	20		Brown bottle glass
6.0:6	32		Dark olive green bottle glass
6.0:7	3		Olive green bottle glass
6.0:8	4		Brown bottle neck fragment
6.0:9	2		Dark olive green bottle glass fragments
6.0:10	1		Light green bottle glass
6.0:11	11		Clear flint glass
6.0:12	7		Dark olive green bottle base fragment
6.0:13	1		Green shell edged pearlware
6.0:14	8		Undecorated creamware
6.0:15	2		Undecorated Pearlware
6.0:16	2		Blue transfer printed pearlware
6.0:17	1		Blue hand painted pearlware
6.0:18	2		Blue shell edged pearlware
6.0:19	1		Annular pearlware
6.0:20	1		Ginger beer bottle
6.0:21	1		Kaolin pipe bowl fragment
6.0:22	1		Kaolin pipe stem, 3/64th
6.0:23	1		Four holed white porcelain button
6.0:24	3		Undecorated whiteware
6.0:25	1		Blue transfer printed whiteware
6.0:26	1		Mortar
6.0:27	1		Clear bottle glass

6.0:28	1		Hydrated chert
6.0:29	1		Chinese under / over glazed porcelain
6.0:30	1	1.0	Oyster
6.0:31	1		Iron punctate fine sand temperd body sherd, Thom's creek
6.0:32	2		Red punctate fine sand temperd body sherd, Thom's creek
6.0:33	1		Red punctate coarse sand temperd body sherd
6.0:34	3		Residual sherd
6.0:35	1		Finger nail punctate fine sand temperd body sherd, Thom's creek
6.0:36	1		Unidentifiable decoration fine sand temperd body sherd
6.0:37	49		Marble
6.0:38	130		Burned glass
6.0:39	1		Unidentifed square brass rod
6.0:40	1		Brass square nail
6.0:41	3		Cut T headed square nails
6.0:42	13		Cut L headed square nails
6.0:43	5		Spikes
6.0:44	1		Screw, washer and nut
6.0:45	79		Unidentifed nail fragment
6.0:46		191.4	Slag
6.0:47	13		Miscellaneous metal fragments
6.0:48	811		Unidentifed square nails
6.0:49	472		Cut square nail fragments
6.0:50	80		Unidentifed nail fragments
6.0:51		9787.6	Mortar
6.0:52	1		Marble 46cmx16cm, Consisting of 10 pieces
6.0:53	9		Gray bodied stoneware bottle stamped "TREBOUS STONE BOTTLE BOURNE & SONS PATENTERS DANBY & COLLIER PA

Provenience #	7.0	Description: Unit 7, Level B
7.0:1	21.7	Bone
7.0:2	4.0	Unidentifed botanical remains
7.0:3	1307.6	Mortar
7.0:4		Undecorated creamware
7.0:5	2	Burned ceramic
7.0:6	1	Undecorated peartware
7.0:7	1	Undecorated porcelain
7.0:8	3	Blue transfer printed peartware
7.0:9		Hydrated chert
7.0:10	2	Olive green bottle glass
7.0:11	12	Dark olive green bottle glass
7.0:13	1	Clear panel glass fragment
7.0:14	1	Olive green bottle neck with applied looked lip and string
7.0:15	1	Dark olive green bottle lip fragment applied and looked
7.0:16	20	Burned glass fragments
7.0:17	10	Residual sherds
7.0:18	1	Brass drawer pull
7.0:19	1	Drag and jab coarse sand temperd body sherd, Refuge
7.0:20	3	Plain fiber temperd body sherd, Stallings

7.0:21	3		Plain coarse sand temperd body sherd
7.0:22	1		Plain fine sand temperd body sherd
7.0:23	1		Dead bolt lock fragment
7.0:24	139		Cut Square nail fragment
7.0:25	5		Cut L headed nails
7.0:26	235		Unidentifed square nails
7.0:27	61		Unidentifed nails
7.0:28	3		Barrel band fragments
7.0:29		166.6	Slag
7.0:30		82.9	Burned wood

Provenience #	8.0	Description: Unit 8, Level A
8.0:1	50.4	Burned wood
8.0:2	7.5	Unglazed brick
8.0:3	0.3	Mortar
8.0:4	1	Unidentifed metal object
8.0:5	1	Burned ceramic
8.0:6	1	Bull bodied stoneware
8.0:7	1	Blue transfer printed stoneware
8.0:8	3	Bone
8.0:9		Light green flat glass
8.0:10	6	Burned glass
8.0:11	5	Unidentifed metal fragments
8.0:12	8	Unidentifed nails
8.0:13	33	Unidentifed square nails
8.0:14	18	Cut square nails

Provenience #	8.1	Description: Unit 8, Level B
8.1:1	40.1	Wood
8.1:2	432.3	Mortar
8.1:3	1.1	Bone
8.1:4	3.0	Unglazed brick
8.1:5	6	Burned glass
8.1:6	2	Light green bottle glass
8.1:7	8	Dark green olive green bottle glass
8.1:8	1	Clear bottle glass
8.1:9	1	Undecorated porcelain
8.1:10	3	Undecorated whiteware
8.1:11	1	Blue transfer printed peartware
8.1:12	1	Burned ceramics
8.1:13	234	Unidentifed square nails
8.1:14	124	Unidentifed nails
8.1:15	1	Cut L headed square nail
8.1:16		Not utilized
8.1:17	60	Cut common square nails

Provenience # 9.0 Description: Unit 2

9.0:1	1	Iron stove leg
9.0:2	1	Iron hinge
9.0:3	2	Spike
9.0:4	1	Iron shunter hook
9.0:5	8966.7	Marble
9.0:6	1	Marble piece 39cmx4cm, consists of 4 pieces

Provenience # 10.0 Description: Unit 5 & 6

10.0:1	3	Hinge
10.0:2	1	Spike
10.0:3	1	Unidentified square nail
10.0:4	1	Wire

Provenience # 11.0 Description: Surface

11.0:1	1	Hinge part
11.0:2	671.9	Rock

Provenience # 12.0 Description: Units 2 & 6

12.0:1	1	Marble piece 18cmx30cm, consists of 8 pieces
12.0:2	1	Marble piece 49cmx11cm, consists of 6 pieces
12.0:3	1	Marble piece 126cmx11cm, consists of 18 pieces
12.0:4	1	Marble piece 85cmx10cm, consists of 35 pieces
12.0:5	393.1	Brick & Mortar
12.0:6	2117.5	Marble

Provenience # 13.0 Description: Unit 1, level A

13.0:1	2	Undecorated pearlware
13.0:2	1	Transfer printed pearlware
13.0:3	1	Transfer printed whiteware
13.0:4	1	Undecorated porcelain
13.0:5	1	white transfer printed porcelain
13.0:6	1	Kaolin pipe stem 4/64
13.0:7	3	Burned ceramics
13.0:8	1	Drug and jab coarse sand temperd body sherd, Refrige
13.0:9	1	Metal ring
13.0:10	1	Center fire cartridge fragment .32
13.0:11	1	Hinge

Provenience # 13.1 Description: Unit 1, level B

13.1:1	3	undecorated pearlware
13.1:2	1	undecorated creamware
13.1:3	1	blue shell edged whiteware
13.1:4	1	green shell edged pearlware
13.1:5	5	burned ceramics
13.1:6	2	plain body sherd, fiber temper, Stallings
13.1:7		bone
13.1:8	15	undentifiable nail fragments
13.1:9	1	undentifiable utensil handle
13.1:10	1	barrel band fragment
13.1:11	2	miscellaneous metal
13.1:12	1	Screw
13.1:13	1	Light green bottle glass
13.1:14	1	Dark olive green bottle glass
13.1:15		Mortar
13.1:16	47	Burned glass
13.1:17	117	Cut common square nails
13.1:18	2	Cut L headed square nails
13.1:19	114	Unidentified square nails

Provenience # 13.2 Description: Unit 1, level C

13.2:1		Bone
13.2:2	1	Miscellaneous metal fragments
13.2:3	1	Barrel hoops
13.2:4	1	Hinge
13.2:5	1	Shoe buckle fragment
13.2:6	3	Splikes
13.2:7		Not utilized
13.2:8	26	Unidentified square nails
13.2:9	6	Miscellaneous metal fragments
13.2:10	1	Undecorated slipware
13.2:11	4	Undecorated creamware
13.2:12	1	Annular pearlware
13.2:13	1	Polychrome hand painted pearlware
13.2:14	1	Blue shell edged pearlware
13.2:15	2	Dark olive green bottle glass
13.2:16	1	Light green bottle glass
13.2:17	1	Light green flat glass
13.2:18	1	Clear bottle glass
13.2:19	2	Residual sherds
13.2:20	1	Plain fiber temperd body sherd, Stallings
13.2:21		Mortar
13.2:22	1	Undecorated whiteware
		333.5

Provenience # 14.0		Description: Unit 3, level A
14.0:1	1	Reed punctate sand temperd body sherd, Thom's creek
Provenience # 14.1		Description: Unit 3, level B
14.1:1	39	Burned glass
14.1:2	3	Clear bottle glass
14.1:3	1	Light blue bottle lip glass
14.1:4	1	Bone
14.1:5	1	61.5 Skeleton key
14.1:6	1	Marble fragment
14.1:7	1	Brown salt glazed stoneware
14.1:8	2	Ginger beer bottle
14.1:9	29	Light green bottle glass
14.1:10	1	Light green bottle lip fragment
14.1:11	1	Light green bottle neck fragment
14.1:12	1	Clear bottle glass with downe kick up
14.1:13	3	Clear bottle glass
14.1:14	1	Clear moulded bottle glass with decoration
14.1:15	1	Clear bottle base fragment
14.1:16	1	Clear bottle lip fragment
14.1:17	1	Clear bottle neck fragment
14.1:18	1	Clear medicine bottle
14.1:19	30	Dark olive green bottle glass
14.1:20	1	Dark olive green bottle base fragment
14.1:21	1	Dark olive green bottle neck with applied down tooled stringline, no lip
14.1:22	1	Dark olive green bottle lip with down tooled lip and squared string line
14.1:23	2	Dark olive green bottle lip fragments
14.1:24	3	Olive green flattened cone kick up fragments
14.1:25	1	Olive green flattened string line and no lip
14.1:26	25	Olive green bottle glass
14.1:27	3	Brown bottle base fragment
14.1:28	4	Not utilized
14.1:29	4	Brown bottle neck fragment
14.1:30	4	Not utilized
14.1:31	1	Brown bottle lip fragment
14.1:32	1	Not utilized
14.1:33	27	Not utilized
14.1:34	27	Brown bottle glass
14.1:35	19	0.4 Burned shell
14.1:36	19	Cut common square nails
14.1:37	2	Cut L headed common square nails
14.1:38	36	Unidentified square nails
14.1:39	26	Unidentified nails
14.1:40	26	Unidentified nails
14.1:41	2	Not utilized
14.1:42	2	Screws
14.1:43	1	Not utilized
14.1:44	1	Miscellaneous metal fragments
14.1:45	1	Broken chain link
14.1:46	1	Metal bludge

Provenience # 14.2		Description: Unit 3, level B, extension
14.2:1	17	Burned glass
14.2:2	2	Dark olive green bottle base fragment
14.2:3	1	Glass door knob
14.2:4	1	Dark olive green flattened, down tooled string lined bottle lip
14.2:5	4	Olive green bottle glass
14.2:6	1	Light green bottle glass
14.2:7	2	Undecorated porcelain
14.2:8	2	Oyster
14.2:9	2	1.0 Cut L headed square nails
14.2:10	28	Cut common square nails
14.2:11	28	Unidentified square nails
14.2:12	11	Unidentified nail fragments
14.2:13	2	Unidentified metal objects

Provenience # 14.3		Description: Unit 3, level C
14.3:1	5	Undecorated pearlware
14.3:2	2	Blue transfer printed pearlware
14.3:3	1	Blue hand painted pearlware
14.3:4	4	Undecorated creamware
14.3:5	1	White salt glazed stoneware
14.3:6	1	Kaolin pipe stem fragment 5/64
14.3:7	1	Kaolin pipe stem fragment 4/64

Provenience # 15.0		Description: Unit 4, level A
15.0:1	1	Pour holed porcelain button
15.0:2	1	Four holed white glass button
15.0:3	1	Kaolin pipe stem 4/64
15.0:4	2	Undecorated whiteware
15.0:5	1	Undecorated creamware
15.0:6	1	Undecorated porcelain
15.0:7	2	Undecorated pearlware
15.0:8	3	Transfer printed pearlware
15.0:9	1	Green shell edged pearlware
15.0:10	3	Black glazed redware
15.0:11	2	Unidentified stoneware
15.0:12	1	Clear glazed redware

Provenience # 15.1 Description: Unit 4, level B

15.1:1	35.8	Bone
15.1:2	3.4	Teeth
15.1:3	4	Burned glass
15.1:4	11	Olive green bottle glass
15.1:5	12	Dark olive green bottle glass
15.1:6	3	Residual sherds
15.1:7	24	Unidentified square nails
15.1:8	14	Cut common square nails

Provenience # 16.0 Description: Unit 5, level A

16.0:1	1	Kaolin pipe stem 4/64
--------	---	-----------------------

Provenience # 16.1 Description: Unit 5, level B

16.1:1	1	Kaolin pipe stem 4/64
16.1:2	3	Undecorated creamware
16.1:3	1	Undecorated pearlware
16.1:4	1	Blue shell edged pearlware
16.1:5	1	Red bodied earthenware
16.1:6	1	Dark olive green bottle glass
16.1:7	1	Wrought rose headed square nail
16.1:8	84	Cut common square nails
16.1:9	18	Unidentified square nails
16.1:10	1	Spike
16.1:11		Not utilized
16.1:12	189	Burned glass

Provenience # 17.0 Description: Unit 6, level A

17.0:1	1	Ironstone tile
17.0:2	1	Undecorated pearlware
17.0:3	1	Blue shell edged pearlware
17.0:4	3	Burned glass
17.0:5	1	Dark olive green bottle glass

Provenience # 179.0 Description: West wing

179.0:1	71.9	Teeth
179.0:2	256.4	Bone
179.0:3	436	Burned glass
179.0:4	12	Clear bottle glass
179.0:5	12	Olive green bottle glass
179.0:6	39	Light green flint glass
179.0:7	1	Brown glass
179.0:8	1	Light green bottle neck fragment
179.0:9	1	Dark olive green bottle base fragment
179.0:10	50	Dark olive green bottle glass

179.0:11	7	Not utilized
179.0:12	51	Unidentified nails
179.0:13	1	Unidentified metal
179.0:14	1	Unidentified square nails
179.0:15	1	Cut square nail fragments
179.0:16	1	Hinge
179.0:17	1	Molded decorated furniture related brass object
179.0:18	5	Not utilized
179.0:19	1	Brown bottle glass
179.0:20	1	Brown bottle neck fragment
179.0:21	10	Light green painted bottle glass
179.0:22	14	Dark olive green bottle glass
179.0:23	2	Dark olive green flared bottle base fragment
179.0:24	2	Not utilized
179.0:25	2	Clear bottle base fragments
179.0:26	2	Not utilized
179.0:27	2	Light green bottle glass embossed "...OCHRAN..."; Mended
179.0:28	2	Light green bottle glass embossed "...?..."
179.0:29	391	Light green bottle glass
179.0:30	78	Unidentified square nails
179.0:31	125	Cut square nails
179.0:32	5	Unidentified nails
179.0:33		Cut L headed square nails
179.0:34	39.8	Mortar fragments

Provenience # 186.0 Description: Unit 3, level 6

186.0:1	329.3	Marble
---------	-------	--------

SITE NUMBER: 38BU861 - South-East Porch

Provenience #	39.0	Description:	South-East Porch, Unit 1, Level A
39.0:1	1	metal storage container lid	
39.0:2	2	chain link	
39.0:3	1	rose head wrought nail	
39.0:4	1	machine cut square nail	
39.0:5	1	brass ring	
39.0:6	2	miscellaneous metal ring	
39.0:7	9	miscellaneous iron fragments	
39.0:8	2	clear flat glass	
39.0:9	12	bone	
39.0:10	18	crab claw	
39.0:11	9.5	oyster shell	
39.0:12	1.2	charcoal	
39.0:13	2.4	miscellaneous metal fragments	
39.0:14	2.4	mortar	
39.0:15	4	brass oil lamp fragment	
39.0:16	2	undecorated pearlware	
39.0:17	2	blue shell edged pearlware	
39.0:18	8	blue transfer printed pearlware	
39.0:19	3	blue hand painted pearlware	
39.0:20	1	annular pearlware	
39.0:21	2	polychrome hand painted pearlware	
39.0:22	6	undecorated creamware	
39.0:23	1	annular pearlware	
39.0:24	2	undecorated porcelain	
39.0:25	1	hand painted overglazed porcelain, Chinese	
39.0:26	1	brass decorative piece	
39.0:27	1	lead decorative piece	
39.0:28	7	undecorated whiteware	
39.0:29	2	burned ceramic	
39.0:30	3	kaolin pipe bowl fragment	
39.0:31	2	kaolin pipe stem fragment, 4/8-1/4	
39.0:32	4	kaolin pipe stem fragment, 5/6-1/4	
39.0:33	1	kaolin pipe stem fragment, 6/6-1/4	
39.0:34	10	undecorated ironstone	
39.0:35	1	porcelain button, 4-holed	
39.0:36	1	gun flint	
39.0:37	2	residual sherds	
39.0:38	1	plain body sherd, fiber tempered, Stallings Island	
39.0:39	1	annular whiteware	
39.0:40	1	polychrome hand painted pearlware	
39.0:41	1	iron sickle blade	
39.0:42	2	white salt glazed stoneware	

Provenience #	40.0	Description:	South-East Porch, Unit 2, Level B
40.0:1	4	blue transfer printed pearlware	
40.0:2	3	undecorated pearlware	
40.0:3	1	annular yellowware	
40.0:4	5	undecorated whiteware	
40.0:5	9	undecorated ironstone	
40.0:6	4	undecorated creamware	
40.0:7	1	blue hand painted pearlware	
40.0:8	1	Westerwald	
40.0:9	1	blue glass bead	
40.0:10	1	marquise glass bead	
40.0:11	2	porcelain buttons, 4-holed	
40.0:12	1	white glass bead	
40.0:13	1	metal snip	
40.0:14	2	brass button fragment	
40.0:15	7	kaolin pipe bowl fragment	
40.0:16	1	kaolin pipe stem fragment, 5/6-1/4	
40.0:17	1	kaolin pipe stem fragment, 6/6-1/4	
40.0:18	1	light green flat glass	
40.0:19	1	plain body sherd, fiber tempered, Stallings Island	
40.0:20	1	hammerstone	
40.0:21	1	iron hinge fragment	
40.0:22	1	iron pot handle	
40.0:23	1	light blue panel bottle glass, neck w/ applied rounded lip and down tooled string line	

Provenience #	40.1	Description:	South-East Porch, Unit 2, Level C
40.1:1	1	blue transfer printed pearlware	
40.1:2	2	residual sherds	
40.1:3	1	plain body sherd, fine sand temper	
40.1:4	1	cord marked body sherd, coarse sand temper, Deptford	

Provenience #	41.0	Description:	South-East Porch, Unit 3, Level A, interior
41.0:1	24	undecorated ironstone	
41.0:3	1	blue transfer printed pearlware	

Provenience #	41.1	Description:	South-East Porch, Unit 3, Level A, east
41.1:1	4	undecorated ironstone	
41.1:2	16.5	marble	
41.1:3	1	bobby pin	

Provenience # 41.2 Description: South-East Porch, Unit 3, Level A, central
41.2:1 6 undecorated whiteware

Provenience # 41.3 Description: South-East Porch, Unit 3, Level B
41.3:1 1 iron rod
41.3:2 2 residual sherd
41.3:3 3 plain body sherd, fiber tempered, Shalings Island
41.3:4 1 simple stamped body sherd, coarse sand temper, Deptford

Provenience # 41.4 Description: South-East Porch, Unit 3, Level B, Interior
41.4:1 3 kaolin pipe bowl fragment
41.4:2 1 kaolin pipe stem fragment, 5/64th
41.4:3 1 porcelain button, 4-holed
41.4:4 1 white glass button, 4-holed
41.4:5 1 hinge
41.4:6 1 brass pipe fitting
41.4:7 1 plain rim sherd, fine sand temper
41.4:8 2 blue transfer printed pearlware
41.4:9 58 undecorated ironstone
41.4:10 1 porcelain button, 4-holed
41.4:11 1 white glass button, 4-holed
41.4:12 4 molded ironstone

Provenience # 41.5 Description: South-East Porch, Unit 3, Level B, exterior
41.5:1 2 undecorated pearlware
41.5:2 1 blue shell edged pearlware
41.5:3 1 blue transfer printed pearlware
41.5:4 1 scratch blue stoneware
41.5:5 1 hand painted whiteware
41.5:6 7 undecorated ironstone
41.5:7 1 undecorated yellowware
41.5:8 1 metal button, 4-holed
41.5:9 1 kaolin pipe stem, 5/64th
41.5:10 1 salt glazed stoneware, albaay slipped interior
41.5:11 1 kaolin pipe stem, 6/64th
41.5:12 4 undecorated creamware
41.5:13 1 residual sherds
41.5:14 1 eroded body sherd, grog temper
41.5:15 1 annular pearlware

Provenience # 42.0 Description: South-East Porch, Unit 4, Level A
42.0:1 8 undecorated whiteware
42.0:2 1 hand painted whiteware
42.0:3 1 annular whiteware
42.0:4 1 blue shell edged pearlware
42.0:5 2 blue transfer printed pearlware
42.0:6 3 blue hand painted pearlware
42.0:7 2 polychrome hand painted pearlware
42.0:8 3 undecorated creamware
42.0:9 2 residual sherds
42.0:10 1 plain body sherd, fiber tempered, Shalings Island
42.0:11 1 check stamped, body sherd, medium sand temper
42.0:12 2 molded porcelain
42.0:13 1 polychrome hand painted overglazed porcelain
42.0:14 2 burned ceramic
42.0:15 1 chert shatter
42.0:16 2 white porcelain button, 4-holed
42.0:17 1 iron handle fragment

Provenience # 42.1 Description: South-East Porch, Unit 4, Level B
42.1:1 6 undecorated creamware
42.1:2 1 leather edged creamware
42.1:3 3 burned ceramic
42.1:4 3 undecorated whiteware
42.1:5 1 undecorated pearlware
42.1:6 1 blue transfer printed pearlware
42.1:7 1 annular pearlware
42.1:8 1 blue shell edged pearlware
42.1:9 2 polychrome hand painted pearlware
42.1:10 1 hand painted underglazed porcelain
42.1:11 1 hand painted overglazed porcelain
42.1:12 1 scratch blue stoneware
42.1:13 10 undecorated ironstone
42.1:14 5 kaolin pipe stem, 5/64th
42.1:15 3 kaolin pipe stem, 4/64th
42.1:16 1 brass shank button
42.1:17 2 residual sherds
42.1:18 1 burnished body sherd, fine sand temper
42.1:19 1 eroded body sherd, fiber temper

Provenience #	43.0	Description:	South-East Porch, Unit 5, Level A
43.0:1	6	burned ceramics	
43.0:2	2	kaolin pipe stem, 5/64th	
43.0:3	7	blue transfer printed pearlware	
43.0:4	3	undecorated pearlware	
43.0:5	1	Westerwald	
43.0:7	1	blue transfer printed creamware	
43.0:8	1	brown transfer printed whiteware	
43.0:9	7	undecorated creamware	
43.0:10	5	undecorated ironstone	
43.0:11	6	Enfotel slipped stoneware	
43.0:12	1	undecorated whiteware	

Provenience #	43.1	Description:	South-East Porch, Unit 5, Level B
43.1:1	1	Negative blue transfer printed pearlware	
43.1:2	2	undecorated whiteware	
43.1:3	1	blue decorated delfware	
43.1:4	3	blue hand painted pearlware	
43.1:5	2	blue transfer printed pearlware	
43.1:6	2	blue shell edged pearlware	
43.1:7	1	undecorated pearlware	
43.1:8	1	hand painted whiteware	
43.1:9	1	transfer printed ironstone	
43.1:10	5	undecorated creamware	
43.1:12	1	polychrome hand painted overglazed porcelain	
43.1:13	1	undecorated porcelain	
43.1:14	3	porcelain button, 4-holed	
43.1:15	1	kaolin pipe stem, 6/64th	

Provenience #	44.0	Description:	South-East Porch, Unit 6, Level A
44.0:1	1	iron anchor fragment	
44.0:2	9	undecorated creamware	
44.0:3	1	undecorated ironstone	
44.0:4	4	undecorated whiteware	
44.0:5	1	blue shell edged whiteware	
44.0:6	7	blue transfer printed whiteware	
44.0:7	1	burned ceramic	
44.0:8	2	undecorated pearlware	
44.0:9	3	polychrome hand painted pearlware	
44.0:10	3	blue transfer printed pearlware	
44.0:11	3	undecorated porcelain	
44.0:12	1	brown salt glazed stoneware	
44.0:13	1	kaolin pipe stem, 3/64th	

Provenience #	44.1	Description:	South-East Porch, Unit 6, Level B
44.1:1	2	blue shell edged pearlware	
44.1:2	3	blue transfer printed whiteware	
44.1:3	3	undecorated whiteware	
44.1:4	8	undecorated creamware	
44.1:5	5	undecorated pearlware	
44.1:6	6	blue transfer printed pearlware	
44.1:7	1	undecorated yellowware	
44.1:8	2	hand painted underglazed porcelain, Chinese	
44.1:9	2	hand painted underglazed porcelain	
44.1:10	4	band painted overglazed porcelain	
44.1:11	1	annular creamware	
44.1:12	1	undecorated porcelain	
44.1:13	1	kaolin pipe stem, 6/64th	
44.1:14	1	porcelain button, 4-holed	
44.1:15	4	undecorated ironstone	
44.1:16	1	Ralph Shaw ware	
44.1:17	2	plain body sherd, fiber temper, Stallings Island	
44.1:18	1	moulded pearlware	

Provenience #	45.0	Description:	South-East Porch, Unit 7, Level A
45.0:1	5	undecorated creamware	
45.0:4	1	undecorated pearlware	
45.0:5	1	blue shell edged pearlware	
45.0:6	1	blue transfer printed pearlware	
45.0:7	5	undecorated whiteware	
45.0:8	5	blue transfer printed whiteware	
45.0:9	1	blue shell edged whiteware	
45.0:10	15	residual sherds	
45.0:11	1	plain body sherd, fiber temper, Stallings Island	
45.0:12	1	plain body sherd, fine sand temper	
45.0:13	1	brass lamp fragment	

Provenience #	45.1	Description:	South-East Porch, Unit 7, Level B
45.1:1	3	residual sherds	
45.1:2	1	plain body sherd, coarse sand temper	
45.1:3	2	plain body sherd, fiber temper	
45.1:4	1	undecorated creamware	
45.1:5	1	ebert tertiary core reduction flake	

Provenience #	470	Description	South-East Fork, All utiln, metal, bone, and glass
46:01	2	Nottingham stoneware	
46:02	2	annular pearlware	
46:03	3	blue shell edged pearlware	
46:04	2	blue transfer printed whiteware	
46:05	3	undecorated whiteware	
46:06	3	undecorated pearlware	
46:07	4	blue band painted pearlware	
46:08	2	blue transfer printed pearlware	
46:09	2	very dark blue transfer printed pearlware	
46:10	1	Flow blue whiteware	
46:11	1	zinnular yellowware	
46:12	1	polychrome band painted pearlware	
46:13	9	undecorated creamware	
46:14	2	debased whiteware	
46:15	1	molded white salt glazed stoneware	
46:16	1	clear glazed redware	
46:17	2	kaolin pipe stem, 5/64th	
46:18	1	porcelain button, 4-holed	
46:19	1	white glass button, 4-holed	
46:20	1	salt glazed stoneware, albany slipped interior	
46:22	3	plain body sherd, fiber tempered, St. James Island	
46:24	2	burnished body sherd, fine sand temper	
46:25	1	plain rim sherd, fine sand temper	
46:26	1	undecorated creamware lid fragment	
47:01	1	metal spoon handle	
47:02	3	screw	
47:03	2	metal hinge	
47:04	2	miscellaneous wire fragment	
47:05	2	bolt	
47:06	1	hook shaped bolt	
47:07	4	spike	
47:08	1	door latch	
47:09	1	miscellaneous brass plate fragment	
47:10	1	slag	
47:11	3	wire fragment	
47:12	1	screw driver fragment	
47:13	1	miscellaneous iron rod	
47:14	1024	machise cut square nails	
47:15	11	rose head wrought nail	
47:16	9	undefined square nail	
47:17	4	L-head square nail	
47:18	10	undefined nail	
47:19	5	metal arm	
47:20	1	decorative iron hardware	
47:21	1	iron stock door lock	
47:22	4	metal strap fragment	
47:23	1	bolt	
47:24	2	hook	
47:25	1	iron cap	
47:26	70	undefined metal fragments	
47:27			271.2
47:28			32.4
47:29			22.6
47:30	7	clear lead crystal decorative lid fragment	
47:31	1	mold made amber glass bottle neck w/ down tooled lip and rounded applied string line	
47:32	1	mold made dark olive green glass bottle neck w/ no lip and flattened applied string line	
47:33	1	mold made dark olive green glass bottle neck w/ down tooled lip and no string line	
47:34	1	mold made dark olive green glass bottle neck w/ down tooled lip and V-shaped downs tooled applied str	
47:35	1	mold made amber glass bottle neck w/ molded lip and string line	
47:36	1	mold made amber glass bottle neck w/ molded lip and no string line	
47:37	1	mold made clear glass bottle neck w/ molded lip	
47:38	2	mold made light green glass jar w/ flattened applied lip	
47:39	4	mold made dark olive green glass bottle base fragments	
47:40	1	mold made brown glass bottle base fragment	
47:41	1	mold made light green glass bottle base fragment	
47:42	1	mold made amber glass bottle base fragment, flask shaped	
47:43	1	mold made light green glass bottle base fragment, flask shaped	
47:44	1	light blue glass panel bottle base fragment	
47:45	1	mold made clear glass bottle base, flask-shaped, embossed "BALTIMORE"	
47:46	1	mold made olive green glass round bottle base fragment, embossed "SUPERIOR... CLAR..."	
47:47	1	clear glass bottle base fragment	
47:48	1	mold made light blue glass round bottle base fragment	
47:49	1	mold made light blue glass square bottle base fragment, perforate	
47:50	1	mold made olive green glass round bottle base fragment, embossed "SUPERIOR... CLAR..."	
47:51	1	mold made dark olive green glass bottle base fragment, dome shaped kickup	
47:52	1	mold made amber glass bottle base fragment, dome shaped kickup	
47:53	1	mold made dark olive green glass bottle base fragment	
47:54	1	olive green bottle glass fragments	
47:55	69	light olive green bottle glass fragments	
47:56	70	olive green bottle glass fragments	
47:57	12	light olive green bottle glass fragments	
47:58	78	amethyst bottle glass fragments	
47:59	43	clear bottle glass fragments	
47:60	43	brown bottle glass fragments	
47:61	22	burned glass	
47:62	4	clear panel bottle glass	
47:63	4	olive green panel bottle glass	
47:64	2	clear green panel bottle glass	
47:65	1	clear dispensary bottle glass	
47:66	1	light blue dispensary bottle glass	
47:67	1	light green bottle glass	
47:68	107	light green bottle glass	
47:69	3	mold made brown glass bottle base w/ small domed kickup	
47:70	3	light green flat glass	
47:71	462	light green flat glass	

SITE NUMBER: 38BU581 - South-West Porch

Provenience #	57.0	Description:	South-West Porch, Unit 2, Level A
57.0:1	3	undecorated whiteware	
57.0:2	1	undecorated pearlware	
57.0:3	3	blue transfer printed pearlware	
57.0:4	1	molded pearlware	
57.0:5	1	undecorated ironstone	
57.0:6	1	slope tile	
57.0:7	1	kaolin pipe stem, 5/8x1 1/8	
57.0:8	1	spike	
57.0:9	1	gun flint	

Provenience #	58.0	Description:	South-West Porch, Unit 4, Level A
58.0:1	1	black glazed earthenware	

Provenience #	58.1	Description:	South-West Porch, Unit 4, Level B
58.1:1	3	burned ceramics	
58.1:2	1	undecorated whiteware	
58.1:3	1	blue transfer printed pearlware	
58.1:4	1	blue shell edged pearlware	
58.1:5	1	metal stud fastener	
58.1:6	1	kaolin pipe stem, 4/8x1 1/8	
58.1:7	1	brass button, 4-holed	
58.1:8	1	iron hinge	
58.1:9	1	undecorated pearlware	
58.1:10	1	blue hand painted pearlware	

Provenience #	59.0	Description:	South-West Porch, Unit 5, Level A
59.0:1	4	undecorated whiteware	
59.0:2	2	burned ceramic	
59.0:3	1	blue transfer printed whiteware	
59.0:4	2	annular whiteware	
59.0:5	1	blue shell edged whiteware	
59.0:6	4	blue transfer printed pearlware	
59.0:7	1	clear glazed earthenware	
59.0:8	1	undecorated creamware	
59.0:9	1	undecorated pearlware	
59.0:10	1	red transfer printed whiteware	
59.0:11	1	hand painted overglazed porcelain, Chinese	

Provenience #	60.0	Description:	South-West Porch, Unit 6, Level A
60.0:1	1	slope tile	
60.0:2	1	undecorated pearlware	
60.0:3	1	blue transfer printed pearlware	
60.0:4	2	very dark blue transfer printed pearlware	
60.0:5	1	undecorated creamware	
60.0:6	1	undecorated whiteware	
60.0:7	5	undecorated ironstone	
60.0:8		mortar	614.3

Provenience #	61.0	Description:	South-West Porch, Unit 7, Level A
61.0:1	1	slope tile	
61.0:2	4	blue transfer printed whiteware	
61.0:3	1	annular whiteware	
61.0:4	1	blue transfer printed pearlware	
61.0:5	1	undecorated creamware	
61.0:6	1	check stamped body sherd, fine sand temper	

Provenience #	62.0	Description:	South-West Porch, Unit 8
62.0:1	1	slope tile	
62.0:2	1	undecorated whiteware	
62.0:3	1	hand painted whiteware	
62.0:4	1	blue transfer printed whiteware	
62.0:5	1	blue shell edged pearlware	
62.0:6	2	blue transfer printed pearlware	
62.0:7	1	finger painted pearlware	
62.0:8	2	undecorated pearlware	
62.0:9	3	undecorated ironstone	
62.0:10	1	hand painted whiteware	
62.0:11	1	sponged ironstone	
62.0:12	1	annular yellowware	
62.0:13	2	undecorated porcelain	
62.0:14	1	kaolin pipe stem, 5/8x1 1/8	
62.0:15	1	kaolin pipe stem, 6/8x1 1/8	
62.0:16	1	chain link	
62.0:17	1	lead fragment	

Provenience #	63.0	Description:	South-West Porch, Unit 9, Level A
63.0:1	1	lead shot	
63.0:2	1	kaolin pipe stem, 5/64th	
63.0:3	6	blue transfer printed pearlware	
63.0:4	1	blue shell edged pearlware	
63.0:5	1	burned ceramic	
63.0:6	1	undecorated creamware	
63.0:7	1	undecorated pearlware	
63.0:8	10	undecorated ironstone	
63.0:9	1	roofing slate	
63.0:10	1	stove tile	
63.0:11	1	amber bottle glass	
63.0:12	2	transfer printed whiteware	
63.0:13	1	undecorated porcelain	

Provenience #	64.0	Description:	South-West Porch, Unit 10
64.0:2	1	undecorated creamware handle	
64.0:3	1	hand palated whiteware	
64.0:4	1	angular whiteware	
64.0:5	3	undecorated ironstone	
64.0:6	1	angular yellowware	
64.0:7	2	blue transfer printed pearlware	
64.0:8	1	finger painted pearlware	
64.0:9	1	kaolin pipe stem, 5/64th	
64.0:10	1	porcelain button, 4-holed	
64.0:11	1	burned wood	67.1
64.0:12	1	iron chisel	
64.0:13	1	wood	309.0
64.0:14	1	undecorated yellowware	

Provenience #	65.0	Description:	South-West Porch, All Units, Glass, Bone, and Metal
65.0:1	553	teeth	
65.0:2	176.6	bone	
65.0:3	1	spoon	
65.0:4	1	chain link fragment	
65.0:5	1	iron hook	
65.0:6	33	miscellaneous metal	
65.0:7	1	butcher blade	
65.0:8	3	iron buckle	
65.0:9	5	screw	
65.0:10	4	wire fragment	
65.0:11	2	chain	
65.0:12	1	screw	
65.0:13	2	machine cut square nail	
65.0:14	2	spike	
65.0:15	1	metal lock plate	
65.0:16	1	metal buckle	
65.0:17	1	undentified metal object	
65.0:18	28	dark olive green bottle glass	

65.0:19	1	dark olive green bottle glass, base fragment w/ domed knob
65.0:20	1	dark olive green bottle glass, neck fragment w/ applied flat string line
65.0:21	1	dark olive green bottle glass, neck fragment w/ applied down looped lip and string line
65.0:22	87	olive green bottle glass
65.0:23	22	brown bottle glass
65.0:24	12	burned glass
65.0:25	2	light blue glass bottle base
65.0:26	3	light blue bottle glass
65.0:27	192	light green flat glass
65.0:28	36	light green bottle glass
65.0:29	1	light green bottle glass, embossed w/ "...(')..."
65.0:30	1	light green bottle glass, embossed w/ "...MFC..."
65.0:31	1	light green bottle glass, base fragment
65.0:32	62	clear bottle glass
65.0:33	1	clear panel bottle glass
65.0:34	14	amethyst bottle glass
65.0:35	1	amethyst bottle glass, embossed "...PEN..."
65.0:36	1	amethyst bottle glass, embossed "...D..."
65.0:37	1	amethyst bottle glass base
65.0:38	1	amethyst bottle glass neck w/ rounded lip
65.0:39	1	amethyst bottle glass neck w/ applied rounded lip and uprooted string line
65.0:40	1	amethyst bottle glass neck w/ applied rounded lip and uprooted string line
65.0:41	291	machine cut square nails
65.0:42	335	undentified square nails
65.0:43	1	L-headed square nail
65.0:44	2	rose head wrought nail
65.0:45	27	undentified nail fragments
65.0:46	6	miscellaneous metal fragments

Provenience #	196.0	Description:	South-West Porch, General surface
196.0:1	9	undecorated creamware	
196.0:2	2	blue shell edged pearlware	
196.0:3	6	blue transfer printed pearlware	
196.0:4	3	polychrome hand painted pearlware	
196.0:5	1	undecorated pearlware	
196.0:6	1	blue hand painted pearlware	
196.0:7	1	undecorated slipware handle	
196.0:8	2	undecorated whiteware	
196.0:9	1	not utilized	
196.0:10	1	not utilized	
196.0:11	1	blue transfer printed whiteware	
196.0:12	1	undecorated ironstone	
196.0:13	1	blue hand painted underglazed porcelain	
196.0:14	1	black glazed earthenware	
196.0:15	1	black decorated salt glazed stoneware	
196.0:16	3	Nottingham stoneware	
196.0:17	1	cord marked body sherd, fine sand temper	
196.0:18	3	kaolin pipe stem fragment, 5/64th	

Provenience #	195.0	Description:
195.01	1	kaolin pipe bowl fragment
195.02	1	kaolin pipe stem fragment, 5/64th
195.03	1	undecorated creamware

SITE NUMBER: 3980581 - Link

Provenience #	28.0	Description:
28.0:1	1	Unit 3, level A
28.0:2	1	Spoon fragment
28.0:3	1	Miscellaneous metal fragments
28.0:4	1	Kaolin pipe stem, 5/64
28.0:5	1	Purple transfer printed whiteware
28.0:6	1	Undecorated ironstone
28.0:7	1	Brown salt glazed stoneware
28.0:8	1	Under glazed painted porcelain
28.0:9	3	Bone
28.0:10	3	Crab claw
28.0:11	1	Residual sherds
28.0:12	10.4	Plain very coarse sand tempered body sherd
28.0:13	288	Mortar
28.0:14	13	Unidentified square nail
28.0:15	280	Cut L headed nail
28.0:16	1	Brown molded bottle neck
28.0:17	3	Clear bottle neck
28.0:18	1	Clear bottle lip fragment
28.0:19	15	Amethyst bottle glass
28.0:20	9	Clear bottle glass
28.0:21	3	Dark olive green bottle glass
28.0:22	1	Aqua bottle glass
28.0:23	34	Light green flat glass
28.0:24	81	Light green bottle glass
28.0:25	367	Burned glass

434

Provenience #	29.0	Description:
29.0:1	1	Unit 4, level A
29.0:2	1	Iron hinge
29.0:3	1	Spoon fragment
29.0:4	1	Wire
29.0:5	4	Metal strap
29.0:6	1	Lead
29.0:7	5	Miscellaneous metal
29.0:8	1	Undecorated creamware
29.0:9	2	Kaolin pipe stem 6/64
29.0:10	1	Undecorated pearlware
29.0:11	1	Shell button, four - holed
29.0:12	1	Purple transfer printed whiteware
29.0:13	8	Burned ceramics

29.0:13	1	Annular pearlware
29.0:14	49.6	Bone
29.0:15	0.8	Tooth
29.0:16	0.9	Shell
29.0:17	1	Drag and jab, medium sand tempered body sherd
29.0:18	19	Residual sherds
29.0:19	1	Amber bottle glass
29.0:20	1	Charcoal
29.0:21	29	Clear bottle glass
29.0:22	1	Clear bottle neck fragment
29.0:23	1	Clear bottle base fragment
29.0:24	10	Amethyst bottle glass
29.0:25	3	Amethyst bottle neck fragment
29.0:26	2	Amethyst bottle lip fragment
29.0:27	201	Burned bottle glass
29.0:28	1	Amber bottle glass
29.0:29	300	Machine cut square nails
29.0:30	9	Cut L headed square nails
29.0:31	247	Unidentified square nails
29.0:32	1	Screw

Provenience #	30.0	Description:
30.0:1	38.4	Middle House, surface
30.0:2	1	bone
30.0:3	1	dark olive green bottle glass, neck fragment
30.0:4	1	dark olive green bottle glass, base fragment
30.0:5	1	clear bottle glass, neck fragment
30.0:6	1	amethyst bottle glass, neck fragment w/ down tinned lip and rounded sitting line
30.0:7	2	light blue bottle glass, neck fragment
30.0:8	1	light blue bottle glass, neck fragment
30.0:9	5	light blue bottle glass, base fragment
30.0:10	2	clear bottle glass
30.0:11	5	light green bottle glass, base fragments
30.0:12	5	amethyst bottle glass
30.0:13	5	burned glass
30.0:14	1	mold decorated ironstone
30.0:15	4	undecorated whiteware
30.0:16	1	milk glass
30.0:17	1	clear bottle glass, base fragment
30.0:18	4	iron hinge
30.0:19	4	machine cut square nails

30.0-19	1	L-head machine cut square nail
30.0-20	1	unidentified square nail
30.0-21	1	padlock
30.0-22	1	iron stone tool
30.0-23	20	miscellaneous metal fragments
30.0-24		marble
30.0-25		brick
		11417.7
		2472.8

Provenience # 66.0	Description: Doorway North Entrance Central Hall, Level A	
66.0-1	4	purple transfer printed whiteware
66.0-2	4	kaolin pipe stem fragment, 5/64th
66.0-3	1	metal button, 4-holes
66.0-4	1	brass safety pin
66.0-5	1	bone button, 4-holes
66.0-6	1	graphite pencil lead
66.0-7	1	percussion cap
66.0-9	1	bone button, 1-hole
66.0-10	1	kaolin pipe bowl fragment
66.0-11	1	brass gaming piece, engraved "P"
66.0-12	1	blue glass buttons
66.0-13	1	brass shell casing
66.0-14	1	Old Blue transfer printed peartware
66.0-15	3	blue shell edged peartware
66.0-16	2	annular peartware
66.0-17	4	burned ceramics
66.0-18	3	overglazed hand painted porcelain
66.0-19	2	polychrome hand painted peartware
66.0-20	3	blue hand painted peartware
66.0-21	8	blue transfer printed peartware
66.0-22	2	blue transfer printed whiteware
66.0-23	1	blue hand painted under glazed porcelain
66.0-24	1	annular creamware
66.0-25	1	brown glazed grey bodied stoneware
66.0-26	1	undecorated porcelain, Chinese
66.0-27	7	undecorated creamware
66.0-28	3	undecorated whiteware
66.0-29		charcoal
66.0-30	19	undecorated ironstone
66.0-31		brick fragments
66.0-32	11.9	undecorated ironstone
66.0-33	1	scratched blue stoneware
66.0-34	2	check stamped body sherd, coarse sand temper, Depford
66.0-35	3	plain body sherd, fiber temper, Stalling Island
66.0-36		unglazed redware
66.0-37	1	bone fragments
66.0-38		bone fragments
66.0-39		crab claw
66.0-39	63	burned glass
66.0-40	102	light green flat glass
66.0-41	9	clear flat glass
66.0-42	3	clear bottle glass
66.0-43	3	dark olive green bottle glass
66.0-44	7	light green bottle glass

66.0-45	7	rosehead wrought nail
66.0-46	4	L head machine cut nail
66.0-47	7	acrow
66.0-48	11	barrel band
66.0-49	171	unidentified square nails
66.0-50	1.36	machine cut square nails
66.0-51	3	undecorated peartware
66.0-52	1	blue transfer printed ironstone

Provenience # 67.0	Description: Link, Unit 3, Level P	
67.0-1	1	feather edged creamware

Provenience # 68.0	Description: Link, Unit 4, Level A	
68.0-1	8	bone fragments
68.0-2	45	clear flat glass
68.0-3	2	light green flat glass
68.0-4	2	feather edged creamware
68.0-5	1	blue shell edged peartware
68.0-6	4	undecorated peartware
68.0-7	1	annular yellowware
68.0-8	2	kaolin pipe stem, 4/64th
68.0-9	1	kaolin pipe stem, 5/64th
68.0-10	1	underfired salt glazed stoneware handle
68.0-11	1	olive green bottle glass
68.0-12	2	dark olive green bottle glass
68.0-13	3	clear bottle glass
68.0-14	1	undecorated porcelain, Chinese
68.0-15	3	light blue glass bottle neck w/ moulded lip
68.0-16	1	light green panel bottle glass
68.0-17	1	polychrome hand printed peartware
68.0-18	4	residual sherds
68.0-19	1	Lesane colonnaware
68.0-20	1	cord marked body sherd, medium sand temper
68.0-21		bone fragments
68.0-22		mortar
68.0-23	1	metal button
68.0-24	1	rosehead wrought nail
68.0-25	1	L head machine cut nail
68.0-26	1	unidentifiable nail fragment
68.0-27	2	screw
68.0-28	1	wire fragment
68.0-29	13	miscellaneous metal
68.0-30	1	head handle
68.0-31	74	unidentifiable square nails
68.0-32	52	machine cut square nails
68.0-33	1	unidentified hardware
68.0-34	79	burned glass

Provenience #	Description	Link	Unit	Level
68.1	2	mould decorated	pearlware	B
68.1:2	2	undecorated	ironstone	

Provenience #	Description	Link	Unit	Level
68.2	1	blue transfer printed	pearlware	C

Provenience #	Description	Link	Unit	Level
69.0	2	plain body sherd, fine sand temper		

Provenience #	Description	Link	Unit	Level
69.1	1	purple transfer printed	whiteware	A
69.1:2	1	kaolin pipe stem, 5/64th		
69.1:3	1	undecorated	pearlware	
69.1:4	1	blue transfer printed	pearlware	
69.1:5	1	brass shank button		
69.1:6	1	brass shell casing		
69.1:7	3	polychrome band painted over	glazed porcelain	
69.1:8	1	blue hand painted	under glazed porcelain	
69.1:9	1	polychrome band painted	pearlware	
69.1:10	2	burned	ceramics	
69.1:11	2	undecorated	whiteware	
69.1:13	1	undecorated	yellowware	
69.1:14	1	moulded white salt glazed	stoneware, Doq, diaper, and basket pattern	
69.1:15	1	3/4" hand hold	drill bit	

Provenience #	Description	Link	Unit	Level
69.2	2	undecorated	whiteware	B
69.2:1	2	undecorated	whiteware	
69.2:2	1	polychrome band painted	pearlware	

Provenience #	Description	Link	Unit	Level
69.3	1	moulded	ironstone	C
69.3:1	1	British brown	stoneware	
69.3:3	1	brass back		
69.3:4	1	burned	ceramic	
69.3:5	4	undecorated	creamware	
69.3:6	1	undecorated	pearlware	
69.3:7	1	undecorated	ironstone	
69.3:8	2	undecorated	porcelain	

Provenience #	Description	Link	Unit	Level
69.4	1	undecorated	creamware	D
69.4:1	1	undecorated	creamware	
69.4:2	1	undecorated	pearlware	
69.4:3	1	polychrome band painted	pearlware	

Provenience #	Description	Link	Unit	Level
70.0	21	olive green	bottle glass	A
70.0:1	8	dark olive green	bottle glass	
70.0:3	15	light green	Dal glass	
70.0:4	11	burned	glass	
70.0:6	1	dark olive green	glass bottle base fragment	
70.0:7	1	dark olive green	glass lip fragment	
70.0:9	1	clear	bottle glass	
70.0:10	1	light blue	glass bottle neck w/ moulded lip	
70.0:11	2	brass shank	button	
70.0:12	1	agua glass	bottle base fragment	
70.0:13	2	blue shell edged	pearlware	
70.0:14	2	blue transfer printed	pearlware	
70.0:15	1	Nottingham	stoneware	
70.0:16	1	blue hand painted	under glazed porcelain, Chinese	
70.0:17	1	polychrome hand painted	pearlware	
70.0:18	3	undecorated	creamware	
70.0:19	1	blue hand painted	pearlware	
70.0:20	2	undecorated	pearlware	
70.0:21	2	undecorated	pearlware	
70.0:22	1	kaolin pipe stem, 5/64th		
70.0:23	1	glazed kaolin pipe stem, 1/64th		
70.0:24	2	black transfer printed	whiteware	
70.0:25	1	residual	sherds	
70.0:26	1	dennate stamped	body sherd, fine sand temper	
70.0:27	1	undennate stamped	body sherd, fine sand temper	
70.0:28	1	chert	shatter	
70.0:29	5	rosehead	wrought nail	
70.0:29	5	screw		
70.0:30	1	undennate	square nails	
70.0:30	12	bone	fragment	
70.0:31	46.4	machine cut	square nails	
70.0:32	36	scratch	blue stoneware	
70.0:34	1	scratch	blue stoneware	

Provenience #	Description	Link	Unit	Level
70.1	1	bone	button, 5 holes	B
70.1:1	1	undecorated	ironstone	
70.1:2	2	blue hand painted	pearlware	
70.1:3	1	undecorated	creamware	
70.1:4	1	undecorated	creamware	

Provenience #	Description	Link	Unit	Level
71.0	286.5	schisi		B
71.0:1				

Provenience # 720 Description: Link, Unit 7, Level A
720:1 1 kaolin pipe bowl fragment

Provenience # 721 Description: Link, Unit 7, Level B
721:1 2 blue shell edged pearlware
721:2 1 kaolin pipe stem, 5/64th
721:3 5 undecorated creamware
721:4 1 annular whiteware
721:5 1 undecorated yellowware
721:6 1 undecorated porcelain
721:7 1 brass tack

Provenience # 730 Description: Link, Unit 9, Level A
730:1 5 undecorated whiteware
730:2 2 kaolin pipe stem, 5/64th
730:3 2 undecorated creamware
730:4 1 polychrome band painted under glazed porcelain
730:5 2 undecorated pearlware
730:6 1 undecorated porcelain
730:7 1 blue hand painted pearlware
730:8 1 residual sherd
730:9 1 chert core fragment
730:10 1 polychrome band painted pearlware

Provenience # 731 Description: Link, Unit 9, Level B
731:1 1 undecorated yellowware
731:2 3 undecorated brownstone
731:3 1 undecorated pearlware
731:4 1 undecorated creamware
731:5 1 clear glazed redware
731:6 1 brown glazed redware
731:7 1 plain rim sherd, fine sand temper
731:8 2 residual sherds
731:9 2 plain body sherds, fine sand temper
731:10 1 white salt glazed stoneware

Provenience # 732 Description: Link, Unit 9, Level C
732:1 1 blue shell edged whiteware

Provenience # 740 Description: Link, Unit 10, Level A
740:1 1 kaolin pipe stem fragment, 5/64th
740:2 1 undecorated creamware
740:3 1 polychrome band painted pearlware
740:4 1 polychrome band painted over glazed porcelain
740:5 1 undecorated whiteware
740:6 3 blue shell edged pearlware
740:7 1 undecorated porcelain
740:9 2 blue transfer printed pearlware
740:11 1 plain body sherd, fine sand temper
740:12 1 hinge

Provenience # 741 Description: Link, Unit 10, Level B
741:1 1 kaolin pipe stem
741:2 3 undecorated creamware
741:3 1 chert tertiary core reduction flake
741:4 1 undecorated pearlware
741:5 1 polychrome band painted pearlware
741:6 1 scratch blue stoneware

Provenience # 742 Description: Link, Unit 10, Level C
742:1 1 Westervald

Provenience # 750 Description: Link, Combined units, Level B
750:1 83.6 wood

Provenience #	76.0	Description	Link, All Units, All Metal
76.0:2	1	undecorated ironstone	
76.0:3	1	kaolin pipe stem, 5/64th	
76.0:4	2	undecorated greenware	
76.0:5	19	residual sherds	
76.0:6	2	machine cut square nails	
76.0:7	2	reed punctate body sherd, fine sand temper	
76.0:8	54	light green flat glass	
76.0:9	6	plain body sherd, fiber temper, Shalings Island	
76.0:10		bone fragments	212.8
76.0:11		tooth fragments	4.5
76.0:12		crab claw	2.2
76.0:13	2	metal strap fragments	
76.0:14	1	brass square nail	
76.0:15	1	square spike	
76.0:16	18	rosehead wrought nail	
76.0:17	6	screw fragment	
76.0:18	54	unidentified square nails	
76.0:19	1	metal buckle fragment	
76.0:20	1	miscellaneous silver fragment w/ engraved design	
76.0:21	29	miscellaneous metal	
76.0:22	1	decorative wrought iron fragment	
76.0:23	1	miscellaneous hardware	
76.0:24	304	machine cut square nails	
76.0:25	2	L head machine cut square nails	
76.0:26	3	wire nails	
76.0:29	18	burned glass	
76.0:30	43	clear bottle glass	
76.0:31	6	light green bottle glass	
76.0:32	3	amber bottle glass	
76.0:33	1	light blue bottle glass	
76.0:34	34	dark olive green bottle glass	
76.0:35	4	olive green bottle glass	
76.0:36	1	dark olive green bottle glass lip fragment	
76.0:37	1	clear bottle glass base fragment	
76.0:38	1	clear moulded bottle glass base	
76.0:39	322	light green flat glass	
<hr/>			
Provenience #202.0 Description: Interior Middle House			
202.0:1	1	Chain link	
202.0:2	2	Undecorated porcelain	
202.0:3	1	Undecorated whiteware	
202.0:4	1	Burned ceramics	
202.0:5	1	Olive green bottle glass	
202.0:6	1	Burned glass	
202.0:7	2	Miscellaneous metal objects	

Provenience #	Description
Provenience #106.0 Description: Unit 1, level B	
106.0:1	1 engine turned redware
106.0:2	1 kaolin pipe bowl fragment
106.0:3	1 kaolin pipe stem fragment, 5/64th
106.0:4	1 purple transfer printed whiteware
106.0:5	1 blue transfer printed whiteware
106.0:6	1 undecorated whiteware
106.0:7	1 decorated whiteware
106.0:8	2 undecorated creamware
106.0:9	1 blue transfer printed pearlware
106.0:10	1 lead shot

Provenience #	Description
Provenience #106.1 Description: Unit 1, level C, ash level	
106.1:1	1 kaolin pipe stem, 4/64th
106.1:2	2 undecorated ironstone
106.1:3	1 object stamped rim sherd, fine sand temper

Provenience #	Description
Provenience #107.0 Description: Unit 2, level A	
107.0:1	1 kaolin pipe bowl fragment
107.0:2	1 purple transfer printed whiteware
107.0:3	2 undecorated whiteware
107.0:4	1 burnt ceramic
107.0:5	1 check stamped body sherd, coarse sand temper
107.0:6	1 residual sherd
107.0:7	1 undecorated ironstone

Provenience #	Description
Provenience #107.1 Description: Unit 2, level B	
107.1:1	5 kaolin pipe stem, 5/64th
107.1:2	1 undecorated Chinese porcelain
107.1:3	8 undecorated creamware
107.1:4	6 burnt ceramics
107.1:5	1 polychrome hand painted overglazed porcelain, Chinese
107.1:6	1 blue hand painted underglazed porcelain
107.1:7	1 white salt glazed stoneware
107.1:8	1 red punctate body sherd, fine sand temper, Thom's Creek
107.1:9	1 check stamped body sherd, fine sand temper
107.1:10	1 undecorated ironstone

Provenience #	Description
Provenience #107.2 Description: Unit 2, level C	
107.2:1	1 kaolin pipe stem, 5/64th
107.2:2	1 combed slipware
107.2:3	1 clear lead glazed redware
107.2:4	1 shell button, 4-holed
107.2:5	1 white salt glazed stoneware
107.2:6	7 residual sherds
107.2:7	2 plain body sherd, fine sand temper
107.2:8	1 clear glazed redware

Provenience #	Description
Provenience #108.0 Description: Unit 3, level A	
108.0:1	1 green shell edged pearlware
108.0:2	1 bone decorative bead
108.0:3	1 kaolin pipe stem, 5/64th
108.0:4	2 kaolin pipe stem, 4/64th
108.0:5	1 kaolin pipe stem and bowl fragment, 5/64th
108.0:6	3 blue shell edged pearlware
108.0:7	1 hand painted whiteware
108.0:8	1 purple transfer printed whiteware
108.0:9	6 undecorated creamware
108.0:10	1 hand painted creamware
108.0:11	1 green shell edged pearlware
108.0:12	2 overglazed painted porcelain
108.0:13	1 residual sherds
108.0:14	1 brass buckle
108.0:15	3.2 miscellaneous shell
108.0:16	1 blue hand painted overglazed porcelain, Chinese

Provenience #	Description
Provenience #108.1 Description: Unit 3, level A, west	
108.1:1	14 undecorated creamware
108.1:2	3 purple transfer printed whiteware
108.1:3	5 kaolin pipe stem, 5/64th
108.1:4	1 kaolin pipe bowl fragment
108.1:5	1 bone button
108.1:6	1 rubber button, embossed "N.R. Co., GOODYEAR'S P T"
108.1:7	2 white porcelain button, 4-holes
108.1:8	1 12 gauge shot gun shell
108.1:9	1 metal spoon fragment
108.1:10	1 square nut
108.1:11	8 burnt ceramics

108.1:12	1	blue shell edged pearlware
108.1:13	7	blue transfer printed pearlware
108.1:14	1	blue transfer printed white ware
108.1:16	1	polychrome hand painted white ware
108.1:17	6	undecorated white ware
108.1:18	1	Jackfield
108.1:19	1	hand painted overglazed painted porcelain
108.1:20	2	underglazed painted porcelain
108.1:21	2	undecorated porcelain
108.1:22	1	polychrome hand painted pearlware
108.1:23	16	undecorated ironstone
108.1:24	1	teal colored glass bead
108.1:25	1	residual sherd
108.1:26	1	reed punctate body sherd, fine sand temper, Thom's Creek

Provenience #108.2		
108.2:1	4	undecorated creamware
108.2:2	4	undecorated white ware
108.2:3	1	burned ceramics
108.2:4	2	undecorated ironstone
108.2:5	1	blue hand painted pearlware
108.2:6	1	polychrome hand painted underglazed porcelain
108.2:7	1	flat oval lead fragment
108.2:8	1	amarula yellowware
108.2:9	1	kaolin pipe stem fragment, 5/6-1 1/2
108.2:10	1	bone button
108.2:11	1	residual sherd
108.2:12	1	scratch blue stoneware

Provenience #108.3		
108.3:1	2	undecorated creamware
108.3:2	1	old blue transfer printed pearlware
108.3:3	1	blue transfer printed pearlware
108.3:4	1	undecorated pearlware
108.3:5	1	blue transfer printed white ware
108.3:6	1	purple transfer printed white ware
108.3:7	2	blue hand painted underglazed Chinese porcelain
108.3:8	2	undecorated slipware
108.3:9	1	bone button
108.3:10	1	kaolin pipe bowl fragment
108.3:11	4	kaolin pipe stem fragment, 5/6-1 1/2
108.3:12	1	residual sherd
108.3:13	1	brushed body sherd, fine sand temper
108.3:14	1	cord marked body sherd, fine sand temper

Provenience #108.4		
108.4:1	3	undecorated creamware
108.4:2	1	Nottingham stoneware
108.4:3	1	clear lead glazed redware
108.4:4	2	kaolin pipe stem, 5/6-1 1/2
108.4:5	1	kaolin pipe stem, 4/6-1 1/2, burned
108.4:6	1	check stamped body sherd, very coarse sand temper

Provenience #108.5		
108.5:1	2	blue hand painted creamware
108.5:2	1	undecorated creamware
108.5:3	2	undecorated slipware
108.5:4	1	polychrome hand painted pearlware
108.5:5	1	Nottingham stoneware
108.5:6	1	lead glazed buffware
108.5:7	1	kaolin pipe bowl fragment
108.5:8	3	kaolin pipe stem fragment, 5/6-1 1/2
108.5:9	1	gun flint
108.5:10	8	residual sherds
108.5:11	7	pain body sherd, medium sand temper
108.5:12	1	check stamped body sherd, medium sand temper

Provenience #109.0		
109.0:1	10	burned ceramics
109.0:2	5	kaolin pipe stem fragment, 5/6-1 1/2
109.0:3	1	kaolin pipe stem fragment, 4/6-1 1/2
109.0:4	19	undecorated creamware
109.0:5	1	polychrome hand painted creamware
109.0:6	1	undecorated creamware
109.0:7	8	undecorated pearlware
109.0:8	9	undecorated pearlware base fragment
109.0:9	13	blue transfer printed pearlware
109.0:10	1	Old blue transfer printed pearlware
109.0:11	1	bow blue white ware
109.0:12	4	blue shell edged pearlware
109.0:13	3	amarula pearlware
109.0:14	5	undecorated white ware
109.0:15	5	blue transfer printed white ware
109.0:16	1	blue shell edged white ware
109.0:17	1	purple transfer printed white ware
109.0:20	3	undecorated porcelain
109.0:21	1	undecorated porcelain base fragment, Chinese
109.0:22	2	blue hand painted underglazed porcelain, Chinese
109.0:23	1	residual sherd
109.0:24	1	kitchen stove tile
109.0:25	1	bone button, 1-hole
109.0:26	1	metal shank button
109.0:27	1	gun flint

Provenience #	Description	Unit	Level	Material
109.1:1	48.5	bone	4	level A, little fill
109.1:2	29.4	teeth		
109.1:3	14	miscellaneous metal		
109.1:4	23	unidentifiable nail fragments		
109.1:5	54	unidentifiable square nail fragments		
109.1:6	10	machine cut square nail fragments		

Provenience #	Description	Unit	Level	Material
110.0:1	2	undecorated creamware		
110.0:2	1	undecorated stoneware		
110.0:3	1	undecorated ironstone		
110.0:4	1	hand painted overglazed porcelain		
110.0:5	1	check stamped, body sherd, very coarse sand temper, Deptford		

Provenience #	Description	Unit	Level	Material
111.0:1	1	undecorated ironstone		
111.0:2	1	angular pearlware		
111.0:3	1	blue transfer printed pearlware, muren handle		
111.0:4	1	burned ceramic		

Provenience #	Description	Unit	Level	Material
112.0:1	591.1	bone		All metal, bone, and glass
112.0:2	38.3	teeth		
112.0:3	26.6	crab claw		
112.0:4	70	hand wrought nails		
112.0:5	5	wire nails		
112.0:6	358	unidentifiable square nails		
112.0:7	1	table knife blade		
112.0:8	3	wire fragments		
112.0:9	37	metal strap		
112.0:10	347	unidentifiable nail fragments		
112.0:11	24	green bottle glass		
112.0:12	3	light green panel bottle glass, embossed "EN, AD, LIVER"		
112.0:13	1	clear flask-shaped glass bottle base		
112.0:14	1	decorated clear glass stopper		
112.0:15	11	amethyst decorative bottle glass		
112.0:16	1	molded dark olive green glass bottle lip		

Provenience #	Description	Unit	Level	Material
113.0:17	1	molded dark olive green glass bottle lip, down looked lip		
113.0:18	1	molded dark olive green glass bottle lip, applied down looked lip and string line		
113.0:19	2	molded clear glass bottle lip		
113.0:20	7	dark olive green glass bottle base fragment		
113.0:21	1	amethyst bottle glass		
113.0:22	1	amethyst panel bottle glass base fragment		
113.0:23	6	aqua bottle glass fragments		
113.0:24	27	clear bottle glass fragments		
113.0:25	2	light blue panel bottle glass base fragment		
113.0:26	2	clear bottle glass base fragment		
113.0:27	2	brown bottle glass fragment		
113.0:28	28	olive green bottle glass fragment		
113.0:29	81	dark olive green bottle glass fragment		
113.0:30	3	dark olive green bottle glass neck fragment		
113.0:31	3	clear panel bottle glass, embossed "HIND, ME, MOC, BAL"		
113.0:32	121	light green flat glass		
113.0:33	14	clear flat glass		
113.0:34	1	clear glass bottle base fragment, embossed "NT"		

Provenience #	Description	Unit	Level	Material
113.0:1	19.1	bone		Interior
113.0:2	14	light green flat glass		
113.0:3	3	miscellaneous metal fragments		
113.0:4	6	unidentifiable nails		
113.0:5	12	unidentifiable square nails		
113.0:6	9	machine cut square nails		
113.0:7	2	large spike fragment		
113.0:8	1	metal washer		
113.0:9	1	large iron nut		
113.0:10	3	olive green bottle glass		
113.0:11	2	metal lock fragment		

Provenience #	Description	Unit	Level	Material
114.0:1	2	undecorated creamware		Structure 1
114.0:2	1	undecorated pearlware		
114.0:3	1	blue transfer printed whiteware		
114.0:4	1	very dark blue transfer printed whiteware		
114.0:5	1	blue shell edged pearlware		
114.0:6	1	polychrome hand painted pearlware		

Provenience #	Quantity	Description
114.11	1	blue decorated dellware
114.12	1	British brown stoneware
114.13	1	undecorated slipware
114.14	1	unglazed buffware
114.15	5	Lesenne colonoware
114.16	1	residual sherds

Provenience #	Quantity	Description
114.21	5	combed slipware
114.22	3	undecorated creamware
114.23	1	undecorated pearlware
114.24	2	dellware, glaze absent
114.25	1	brown glazed buffware
114.26	1	white salt glazed stoneware
114.27	1	kaolin pipe bowl fragment
114.28	10	Yaughan colonoware

Provenience #	Quantity	Description
114.31	5	residual sherds
114.32	1	scriped body sherd, fine sand temper
114.33	1	cord marked body sherd, very coarse sand temper
114.34	1	check stamped body sherd, fine sand temper
114.35	2	eroded body sherd, fine sand temper

Provenience #	Quantity	Description
114.41	1	cord marked body sherd, grog temper
114.42	1	check stamped body sherd, coarse sand temper
114.43	1	residual sherd

Provenience #	Quantity	Description
114.51	1	lead glazed coarse earthenware

Provenience #	Quantity	Description
183.01	1	chain link fragment
183.02	1	blue shell edged pearlware
183.03	7	miscellaneous metal
183.04	1	iron bracket
183.05	2	machine cut square nails
183.06	2	unidentified square nails
183.07	0.4	brick fragment

Provenience #	Quantity	Description
198.01	1	bone
198.02	1	blue transfer printed whiteware
198.03	1	angular pearlware base fragment
198.04	1	light blue bottle glass
198.05	1	light green flat glass

Provenience #	Quantity	Description
199.01	2	mold made amethyst bottle glass
199.02	1	dark olive green bottle glass, base fragment
199.03	1	dark olive green bottle glass
199.04	2	clear bottle glass
199.05	1	blue transfer printed pearlware

Provenience #	Quantity	Description
200.01	3	blue transfer printed pearlware
200.02	2	blue transfer printed pearlware
200.03	1	olive green bottle glass

Provenience #	Quantity	Description
201.01	1	blue transfer printed pearlware
201.02	1	blue shell edged pearlware
201.03	1	purple transfer printed whiteware
201.04	1	blue transfer printed whiteware
201.05	1	unidentified ceramic
201.06	1	clear bottle glass

SITE NUMBER: 38BU391 - Structure II

Provenience #128.0	Description: Structure II, Trench A
128.0:1	Row blue
128.0:2	debased Westernwald stoneware
128.0:3	undecorated pearlware
128.0:4	blue shell edged pearlware
128.0:5	undecorated whiteware
128.0:6	blue transfer printed whiteware
128.0:7	finger painted pearlware
128.0:8	Old Blue transfer printed pearlware
128.0:9	undecorated creamware
128.0:10	green shell edged pearlware
128.0:11	undecorated slipware
128.0:12	blue hand painted underglazed porcelain, Chinese
128.0:13	polychrome hand painted underglazed porcelain
128.0:14	buried ceramics
128.0:15	kaolin pipe stem fragment, 3/64th
128.0:16	kaolin pipe stem fragment, 4/64th
128.0:17	kaolin pipe stem fragment, molded decoration, 3/64th
128.0:18	bone button, 4-holed
128.0:19	white glass button, 4-holed
128.0:20	burnished rim sherd, fine sand temper
128.0:21	annular pearlware
128.0:22	black transfer printed creamware
128.0:23	molded creamware

443

Provenience #129.0	Description: Structure II, North Trench
129.0:1	polychrome hand painted pearlware
129.0:2	blue transfer printed pearlware
129.0:3	finger painted pearlware
129.0:4	undecorated creamware
129.0:5	blue transfer printed creamware
129.0:6	hand painted creamware
129.0:7	undecorated pearlware
129.0:8	undecorated whiteware
129.0:9	polychrome transfer printed whiteware
129.0:10	blue shell edged whiteware
129.0:11	green shell edged pearlware
129.0:12	debased westernwald
129.0:13	undecorated porcelain, Chinese
129.0:14	blue hand painted under glazed porcelain, Chinese
129.0:15	British brown stoneware
129.0:16	brown lead glazed earthenware
129.0:17	undecorated slipware
129.0:18	burned ceramic
129.0:19	iron stove tile/burner
129.0:20	kaolin pipe stem fragment, 3/64th
129.0:21	glazed kaolin pipe stem fragment, 5/64th
129.0:22	residual sherds
129.0:23	check stamped body sherd, medium sand temper

129.0:24	2	plain body sherd, fine sand temper
129.0:25	1	eroded body sherd, fine sand temper
129.0:26	2	blue hand painted pearlware
129.0:27	1	undecorated delfware

Provenience #129.1	Description: Structure II, North Trench A
129.1:1	blue hand painted pearlware
129.1:2	blue shell edged pearlware
129.1:3	blue transfer printed pearlware
129.1:4	undecorated pearlware
129.1:5	undecorated creamware
129.1:6	feather edged creamware
129.1:7	undecorated whiteware
129.1:8	purple transfer printed whiteware
129.1:9	Blue negative transfer printed pearlware
129.1:10	combed slipware
129.1:11	dot and trailed slipware
129.1:12	undecorated slipware
129.1:13	kaolin pipe bowl fragment
129.1:14	kaolin pipe stem fragment, 3/64th
129.1:15	kaolin pipe stem fragment, 4/64th
129.1:16	blue transfer printed whiteware
129.1:17	blue shell edged whiteware
129.1:18	Jackfield redware
129.1:19	cheer lead glazed redware
129.1:20	burned ceramics
129.1:21	brass shoe eyelet
129.1:22	brass hook and eye fastener
129.1:23	Shaldershire

Provenience #130.0	Description: Structure II, South Trench A
130.0:1	cheer primary flake
130.0:2	Ralph Shaw ware
130.0:3	blue decorated grey salt glazed stoneware
130.0:4	buried ceramics
130.0:5	undecorated creamware
130.0:6	undecorated pearlware, base fragment
130.0:7	blue shell edged pearlware
130.0:8	blue transfer printed pearlware
130.0:9	Old blue transfer printed pearlware
130.0:10	blue hand painted pearlware
130.0:11	finger painted pearlware
130.0:12	annular pearlware
130.0:13	undecorated whiteware
130.0:14	purple transfer printed whiteware
130.0:15	blue shell edged whiteware
130.0:16	blue transfer printed whiteware
130.0:17	blue transfer printed whiteware

130.0:18	2	blue negative transfer printed earthenware
130.0:19	2	polychrome hand painted earthenware
130.0:30	2	amular earthenware
130.0:21	2	blue hand painted whiteware
130.0:22	1	polychrome hand painted whiteware
130.0:23	3	blue hand painted under glazed porcelain, Chinese
130.0:34	1	hand painted over glazed porcelain
130.0:25	1	polychrome hand painted over glazed porcelain
130.0:26	2	brown salt glazed stoneware
130.0:27	1	amular yellowware w/ dentritic pattern
130.0:28	1	ceramic button, 4-holes
130.0:29	1	plain body sherd, medium sand temper
130.0:30	2	kaolin pipe bowl fragment
130.0:31	3	kaolin pipe stem fragment, 5/64th
130.0:32	4	kaolin pipe stem fragment, 6/64th
130.0:33	2	kaolin pipe stem fragment, 4/64th

Provenience #130.1 Description: Structure II, south trench, unit 1, level A		
130.1:1	2	undecorated earthenware
130.1:2	5	blue transfer printed earthenware
130.1:3	1	very dark blue transfer printed earthenware
130.1:4	2	blue shell edged earthenware
130.1:5	9	undecorated creamware
130.1:6	1	undecorated slipware
130.1:7	1	undecorated delphware
130.1:8	1	undecorated whiteware
130.1:9	1	blue shell edged whiteware
130.1:10	1	green shell edged earthenware
130.1:11	1	polychrome hand painted whiteware
130.1:12	1	blue decorated salt glazed stoneware
130.1:13	5	purple transfer printed whiteware
130.1:14	1	bone button, 4-holed
130.1:15	1	white porcelain button, 4-holed
130.1:16	1	hand painted under glazed porcelain, Chinese
130.1:17	1	burned ceramic
130.1:18	1	kaolin pipe stem, 4/64th
130.1:19	4	kaolin pipe stem, 5/64th
130.1:20	2	residual sherds
130.1:21	2	check stamped body sherd, fine sand temper
130.1:22	1	chert tertiary core reduction flake
130.1:23	1	brass button, 4-holed
130.1:24	1	brass button, shank
130.1:25	1	hand saw fragment

Provenience #130.2 Description: Structure II, south trench, unit 2, level A		
130.2:1	3	blue shell edged earthenware
130.2:2	3	undecorated earthenware
130.2:3	1	undecorated earthenware, base fragment
130.2:4	2	blue transfer printed earthenware
130.2:5	3	polychrome hand painted earthenware
130.2:6	1	amular earthenware
130.2:7	4	undecorated creamware
130.2:8	1	burned ceramics
130.2:9	2	undecorated ironstone
130.2:10	1	polychrome hand painted whiteware
130.2:11	2	blue hand painted underglazed porcelain, Chinese
130.2:12	1	kaolin pipe bowl fragment
130.2:13	1	kaolin pipe stem fragment, 5/64th
130.2:14	1	metal clothing fastener
130.2:15	1	blue shell edged whiteware

Provenience #130.3 Description: Structure II, south trench, level B		
130.3:1	9	residual sherds
130.3:2	1	finger nail pumetate, body sherd, medium sand temper
130.3:3	1	reed punctate, body sherd, medium sand temper
130.3:4	2	check stamped body sherd, medium sand temper
130.3:5	1	reed punctate, rim sherd, medium sand temper
130.3:6	1	check stamped body sherd, medium sand temper
130.3:7	1	Lessee colonovare
130.3:8	1	undecorated creamware handle fragment
130.3:9	1	miscellaneous metal fragment
130.3:10	1	blue hand painted earthenware
130.3:11	1	blue transfer printed earthenware
130.3:12	1	burned ceramic
130.3:13	1	kaolin pipe stem fragment, 4/64th

Provenience #131.0 Description: Northwest Trench cleaning		
131.0:1	1	undecorated slipware
131.0:2	1	Old Blue transfer printed earthenware
131.0:3	1	blue shell edged whiteware
131.0:4	1	residual sherds

Provenience #	132.0	Description:	West Trench, Unit 1, Level A
132.0:1	3	Old Blue transfer printed earware	
132.0:2	1	blue shell edged earware handle	
132.0:3	1	negative blue transfer printed earware	
132.0:4	2	amular earware	
132.0:5	1	polychrome hand painted earware	
132.0:6	5	undecorated earware	
132.0:7	1	burned ceramics	
132.0:8	1	blue hand painted underglazed porcelain	
132.0:9	1	Lessee colopoware	
132.0:10	1	head shot	

Provenience #	133.0	Description:	Kitchen wall extension, surface
133.0:1	1	masonry related iron tool	
133.0:2	1	brown salt glazed stoneware	
133.0:3	2	burned ceramics	
133.0:4	1	undecorated earware	
133.0:5	2	blue hand painted earware	
133.0:6	3	blue transfer printed earware	
133.0:7	4	undecorated earware	
133.0:8	2	undecorated earware base fragment	
133.0:9	1	undecorated earware	
133.0:10	1	finger painted earware	
133.0:11	1	blue transfer printed earware	
133.0:12	1	undecorated ironstone	
133.0:13	1	undecorated porcelain	

Provenience #	134.0	Description:	Structure II
134.0:1	3	screws	
134.0:2	1	nail and bolt	
134.0:3	2	iron rivet	
134.0:4	24	miscellaneous metal fragments	
134.0:5	7	undecorated earware	
134.0:6	17	undecorated earware	
134.0:7	450	undecorated earware	
134.0:8	133	machine cut square nails	
134.0:9	1	rose head wrought nail	
134.0:10	16	undecorated earware	

SITE NUMBER: 38BU391 - Structure III

Provenience #	Description
115.0	Structure III, surface
115.0:1	iron shifter hook

Provenience #	Description
116.0	Structure III, surface cleaning and wall definition
116.0:1	undecorated creamware
116.0:2	undecorated creamware base fragment
116.0:3	undecorated pearlware base fragment
116.0:4	undecorated pearlware
116.0:5	blue transfer printed pearlware
116.0:6	blue shell edged pearlware
116.0:8	annular pearlware
116.0:9	purple transfer printed whiteware
116.0:10	purple transfer printed whiteware w/ moulded rim
116.0:12	blue transfer printed whiteware
116.0:13	blue shell edged whiteware
116.0:14	green shell edged pearlware
116.0:15	undecorated whiteware w/ makers mark
116.0:16	polychrome hand painted pearlware
116.0:17	annular whiteware
116.0:18	undecorated whiteware
116.0:19	undecorated whiteware base fragments
116.0:20	undecorated ironstone
116.0:21	undecorated ironstone base fragment
116.0:22	undecorated ironstone cup fragment w/ attached handle
116.0:23	annular ironstone
116.0:24	undecorated pearlware, teapot or colander fragment
116.0:25	blue decorated grey bodied stoneware
116.0:26	burned ceramic
116.0:27	undecorated porcelain
116.0:28	blue hand painted underglazed porcelain, Chinese

Provenience #	Description
117.0	Structure III, south wall, level A
117.0:1	alkaline glazed stoneware
117.0:2	brown salt glazed stoneware
117.0:3	Lessee colonoware
117.0:4	burned prehistoric ceramic
117.0:5	burned ceramic
117.0:6	undecorated whiteware
117.0:7	undecorated pearlware
117.0:8	blue transfer printed pearlware
117.0:9	feather-edged creamware
117.0:10	porcelain button, 4-holes, decorated

Provenience #	Description
118.0	Structure III, north wall cleaning and defining
118.0:1	undecorated ironstone
118.0:2	undecorated pearlware
118.0:4	undecorated creamware
118.0:5	feather-edged creamware
118.0:6	annular pearlware
118.0:7	blue hand painted pearlware
118.0:8	undecorated porcelain
118.0:9	polychrome hand painted underglazed porcelain
118.0:10	burned ceramic
118.0:11	Westernald stoneware
118.0:12	black lead glazed earthenware
118.0:13	residual sherd
118.0:14	kaolin pipe stem, 7/64th
118.0:15	salt glazed stoneware, albany slipped interior, buff paste
118.0:16	metal button, 4-holes
118.0:17	metal lock plates

Provenience #	Description
119.0	Structure III, east side of wall surface cleaning
119.0:1	alkaline glazed stoneware
119.0:2	kaolin pipe stem, 6/64th
119.0:3	undecorated creamware
119.0:4	undecorated pearlware
119.0:5	blue transfer printed pearlware
119.0:6	blue hand painted pearlware
119.0:7	undecorated whiteware
119.0:8	purple transfer printed whiteware
119.0:10	undecorated porcelain

Provenience #	Description
120.0	Structure III, east floor
120.0:1	undecorated ironstone
120.0:2	undecorated whiteware
120.0:3	blue transfer printed whiteware
120.0:4	purple transfer printed whiteware
120.0:5	blue hand painted pearlware
120.0:7	blue shell edged whiteware
120.0:8	blue hand painted underglazed porcelain, Chinese
120.0:9	blue transfer printed pearlware
120.0:11	blue shell edged pearlware
120.0:12	burned ceramic
120.0:13	undecorated creamware
120.0:14	plain body sherd, medium sand temper
120.0:15	undecorated pearlware

Provenience #	Quantity	Description
121.0:1	1	burned ceramic
121.0:2	1	blue shell edged whiteware
121.0:3	1	purple transfer printed whiteware
121.0:4	2	undecorated whiteware
121.0:5	1	undecorated pearlware
121.0:6	1	blue transfer printed pearlware
121.0:7	1	blue shell edged pearlware

Provenience #	Quantity	Description
122.0:1	1	undecorated creamware
122.0:2	1	undecorated whiteware
122.0:3	1	polychrome band painted underglazed porcelain
122.0:4	1	blue transfer printed pearlware
122.0:5	1	purple transfer printed whiteware
122.0:6	1	alkaline glazed stoneware

Provenience #	Quantity	Description
123.0:1	2	alkaline glazed stoneware
123.0:2	1	kaolin pipe stem fragment, 5/6x1/4
123.0:3	1	kaolin pipe stem fragment, 4/6x1/4
123.0:4	1	brown salt glazed stoneware
123.0:5	3	burned ceramics
123.0:6	1	purple transfer printed whiteware
123.0:7	1	pencil lead
123.0:8	1	porcelain button, 4-holes
123.0:9	1	metal button, 4-holes
123.0:10	1	unidentified round metal object
123.0:11	1	hoe fragment

Provenience #	Quantity	Description
124.0:1	1	plain body sherd, west trench level B
124.0:2	2	residual sherds
124.0:3	1	plain body sherd, fine sand temper
124.0:4	1	plain body sherd, medium sand temper
124.0:5	1	cord marked body sherd, medium sand temper
124.0:6	1	undecorated creamware
124.0:7	1	green shell edged pearlware
124.0:8	1	kaolin pipestem fragment, 4/6x1/4

Provenience #	Quantity	Description
125.0:1	9	blue transfer printed pearlware
125.0:2	2	annular pearlware
125.0:3	1	undecorated pearlware w/ markers mark "...SON"
125.0:4	1	undecorated pearlware
125.0:5	1	molded ironstone
125.0:7	2	undecorated ironstone
125.0:8	1	undecorated creamware
125.0:9	1	brown salt glazed stoneware

Provenience #	Quantity	Description
126.0:1	5	burned glass
126.0:2	20	brown bottle glass
126.0:3	1	mold-made brown bottle glass, embossed "...15..."
126.0:4	56	dark olive green bottle glass
126.0:5	1	dark olive green glass bottle base fragment w/ domed kickup
126.0:6	1	dark olive green glass bottle base fragment
126.0:7	104	olive green bottle glass
126.0:8	1	olive green bottle glass, neck fragment w/ applied flattened lip and down-tooled string line
126.0:9	1	dark olive green bottle glass, lip fragment
126.0:10	1	dark olive green bottle glass, lip fragment w/ down-tooled applied lip
126.0:11	1	dark olive green bottle glass, neck fragment w/ flattened applied lip
126.0:12	14	light blue bottle glass
126.0:13	1	light blue panel bottle glass
126.0:14	1	light blue bottle glass, base fragment
126.0:15	1	light blue bottle glass, base fragment embossed "AB"
126.0:16	2	light blue panel bottle glass, base fragment w/ point scar
126.0:17	1	light blue bottle glass, lip fragment w/ applied rounded lip and string line
126.0:18	1	light blue bottle glass, lip fragment w/ down-tooled lip
126.0:19	2	square bottle glass
126.0:20	1	amethyst mold-made bottle glass, neck fragment w/ applied rounded lip and V-tooled string line
126.0:21	5	amethyst bottle glass
126.0:22	1	clear bottle glass neck fragment w/ flanged lip
126.0:23	1	lead glass fragment w/ molded decoration
126.0:24	25	clear bottle glass
126.0:25	1	clear panel bottle glass, embossed "DY"
126.0:26	15	light green bottle glass
126.0:27	233	light green bottle glass
126.0:28	44	light green flat glass
126.0:29	2	machine cut square nails
126.0:30	166	undentifiable square nails
126.0:31	28	miscellaneous metal fragment

126.0:32	26	unidentifiable nail fragments
126.0:33	1	machine cut square L-head nails
126.0:34	1	wire nail
126.0:35	1	iron axle guide
126.0:36	1	iron lock part
126.0:37	1	spike fragment
126.0:38	1	metal strap fragment
126.0:39	1	iron hook
126.0:40	5.1	bone
126.0:41	2.1	teeth

Provenience #1270	Description: Midden
127.0:1	2612.0 bone
127.0:2	1.4 crab claw
127.0:3	162.6 teeth fragments

SITE NUMBER: 38BU591 - Structure IV

Provenience #147D	Description: Structure IV, surface
147D:1	brick fragments
147D:2	lock plate
147D:3	clear glass bottle base, mould made
147D:4	amber glass bottle base, mould made
147D:5	dark olive green bottle neck fragment, mould made
147D:6	amber mould made bottle glass
147D:7	band painted ironstone
147D:8	iron tile fragment
147D:9	iron pot handle
147D:10	blue transfer printed pearlware

Provenience #148.0	Description: Structure IV, Unit 1, Level A
148.0:1	bone fragments
148.0:2	burned ceramics
148.0:3	blue shell edged pearlware
148.0:4	westernwald stoneware
148.0:5	pressed glass goblet
148.0:6	grey salt glazed stoneware w/ albany slipped interior
148.0:7	salt glazed stoneware w/ albany slipped interior
148.0:8	brown glazed redware
148.0:9	grey salt glazed stoneware
148.0:10	polychrome band painted whiteware
148.0:11	glugger beer bottle fragment
148.0:12	brass decorative object
148.0:13	purple transfer printed whiteware
148.0:14	clear glass saucer base w/ moulded decoration
148.0:15	blue transfer printed pearlware
148.0:16	blue transfer printed whiteware
148.0:17	miscellaneous sheet metal
148.0:18	blue hand painted porcelain
148.0:19	polychrome band painted overglazed porcelain, Chinese
148.0:20	annular creamware
148.0:21	check stamped body sherd, fine sand temper
148.0:22	undecorated porcelain
148.0:23	blue shell edged whiteware
148.0:24	polychrome band painted pearlware
148.0:26	undecorated whiteware
148.0:27	undecorated pearlware
148.0:28	undecorated ironstone
148.0:29	residual sherds
148.0:30	Lessee colonoware
148.0:31	horse bridle bit
148.0:32	barrel band fragments
148.0:33	screw fragment
148.0:34	metal bottle
148.0:35	miscellaneous metal
148.0:36	machine cut square nails
148.0:37	fence staple

Provenience #149D	Description: Structure IV, Unit 2, Level A
149D:1	dark olive green bottle glass
149D:2	amber bottle glass base
149D:3	dark olive green glass mould made bottle base
149D:4	dark olive green panel bottle glass
149D:5	burned ceramics
149D:6	kaolin pipe bowl w/ moulded decoration "T D"
149D:7	amber panel bottle glass
149D:8	light green bottle glass
149D:9	stoneware ginger beer bottle fragment
149D:10	clear bottle glass
149D:11	light green bottle glass
149D:12	kaolin pipe stem fragments, 5/8-1 1/4, 6/6-1 1/4
149D:13	ceramylware
149D:14	English mocha pearlware
149D:15	blue shell edged pearlware
149D:16	olive green bottle glass
149D:18	blue transfer printed pearlware
149D:19	brown salt glazed stoneware
149D:20	undecorated porcelain
149D:21	blue transfer printed whiteware
149D:22	polychrome band painted whiteware
149D:23	polychrome band painted pearlware
149D:24	green shell edged pearlware
149D:25	brown transfer printed whiteware
149D:27	undecorated pearlware
149D:28	undecorated creamware
149D:29	hydrated chert tertiary flake
149D:30	undecorated whiteware handle
149D:31	undecorated yellowware
149D:32	undecorated whiteware
149D:33	Lessee colonoware
149D:34	chain link fragment
149D:35	impressed decorative porcelain
149D:36	brass button
149D:37	machine cut square nails
149D:38	brick fragments
149D:39	residual sherds
149D:40	iron hinge fragment
149D:41	barrel band fragments
149D:42	iron bar fragment
149D:43	bone fragment
149D:44	looth fragment
149D:45	ginger beer bottle neck and lip
149D:45	undecorated ironstone

Provenience #150.0	Description:	Structure IV, Unit 3, Surface
150.0:1	miscellaneous metal fragment	
150.0:2	machine cut square nails	
150.0:3	undentifiable square nails	
150.0:4	amber bottle glass	
150.0:5	emerald green bottle glass	
150.0:6	clear bottle glass	
150.0:7	clear flat glass	
150.0:8	dark olive green bottle glass	
150.0:9	residual sherd	
150.0:10	cord marked body sherd, frog temper, Wilmington	
150.0:11	roofing slate	
150.0:12	undecorated whiteware	
150.0:13	burned ceramics	
150.0:14	stoneware flange beer bottle fragment	
150.0:15	blue transfer printed pearlware	
150.0:16	flow blue whiteware	
150.0:17	bone fragment	0.1
150.0:18	charcoal	0.1
150.0:19	brick fragment	0.1
150.0:20	undecorated creamware	

150.1:30	1	amber mould made glass bottle neck w/ moulded lip
150.1:31	1	dark olive green glass bottle lip, applied
150.1:32	1	light green panel bottle glass
150.1:33	1	clear panel bottle glass embossed "...ARRN..."
150.1:34	8	dark olive green panel bottle glass
150.1:35	1	dark olive green panel bottle glass, base fragment
150.1:36	1	amber panel bottle glass
150.1:37	2	dark olive green panel bottle glass embossed "LL d"
150.1:38		bone fragment
150.1:39	1	clay marble
150.1:40	4	car tail light fragment
150.1:41	1	brass bracket fragment
150.1:42	3	machine cut square nails
150.1:43	10	barrel bands
150.1:44	1	iron tyre fragment
150.1:45	1	large iron bracket
150.1:46	2	iron pot fragments
150.1:47	2	iron pan fragments
150.1:48	1	iron stove parts
150.1:49	1	miscellaneous metal fragments
150.1:50	24	undecorated ironstone
150.1:51	1	undecorated creamware

Provenience #150.1	Description:	Structure IV, Unit 3, Level A
150.1:1	polychrome hand painted whiteware	
150.1:2	clear glazed grey bodied stoneware	
150.1:3	brown salt glazed stoneware	
150.1:4	blue transfer printed pearlware	
150.1:5	blue transfer printed whiteware	
150.1:6	brown glazed stoneware, similar to Burlington	
150.1:7	clear lead glazed stoneware	
150.1:8	blue shell edged whiteware	
150.1:9	undecorated yellowware	
150.1:10	undecorated pearlware	
150.1:11	purple transfer printed whiteware	
150.1:12	stone tile	
150.1:13	moulded ironstone	
150.1:14	undecorated whiteware	
150.1:15	undecorated pearlware	
150.1:17	clear flat glass	
150.1:18	amber bottle glass	
150.1:19	amethyst bottle glass	
150.1:20	light green mould made bottle glass base w/ pontil scar	
150.1:21	light green bottle glass	
150.1:22	dark olive green bottle glass	
150.1:23	olive green bottle glass	
150.1:24	dark olive green bottle glass base	
150.1:25	clear bottle glass	
150.1:26	dark olive green bottle neck	
150.1:27	amber bottle neck	
150.1:28	brown bottle neck	
150.1:29	dark olive green bottle neck w/ applied lip	

Provenience #150.2	Description:	Structure IV, Unit 3, Level B
150.2:1	light blue mould made bottle embossed "Kings Pattern"	
150.2:2	light green glass panel bottle base fragment	
150.2:3	light green panel bottle glass	
150.2:4	green shell edged pearlware	
150.2:5	ceramic stove tile	
150.2:6	amber mould made bottle glass base	
150.2:7	brass decorative hardware	
150.2:8	cobble fragment	
150.2:9	panel bottle glass	
150.2:10	polychrome hand painted whiteware	
150.2:11	dark olive green bottle glass	
150.2:12	clear flat glass	
150.2:13	olive green bottle glass	
150.2:14	emerald green bottle glass	
150.2:15	panel bottle glass embossed "NO... A..."	
150.2:16	light green flat glass	
150.2:17	light green flat glass	
150.2:18	amethyst bottle glass	
150.2:19	amber bottle glass	
150.2:20	light blue panel bottle glass	
150.2:21	blue transfer printed whiteware	
150.2:22	light green bottle glass	
150.2:23	clear bottle glass	
150.2:24	undecorated whiteware	
150.2:25	blue shell edged pearlware	
150.2:26	undecorated ironstone	
150.2:27	burned ceramics	
150.2:28	kaolin pipe stem, 6/64th	
150.2:29	kaolin pipe stem, moulded decoration, 6/64th	

150.2:29	1	undecorated ironstone
150.2:30	2	purple transfer printed whiteware
150.2:31	3	undecorated creamware
150.2:32	1	flow blue whiteware handle fragment
150.2:33	6	undecorated porcelain
150.2:34	1	brass button
150.2:35	6	dark olive green bottle base
150.2:36	3	dark olive green bottle neck
150.2:37	1	light green mould made bottle w/ pontil scar, very small
150.2:38	1	grey salt glazed stoneware, w/ alabaster interior
150.2:39	2	salt glazed stoneware w/ alabaster slipped interior
150.2:40	1	brown salt glazed stoneware
150.2:41	1	bone fragment
150.2:42	2.2	limestone
150.2:43	2.9	burned glass
150.2:44	42.4	residual sherd
150.2:45	1	scripted body sherd, fine sand temper
150.2:46	1	bone fragments
150.2:47	747.4	tooth fragments
150.2:48	0.8	conch shell
150.2:49	238.8	barrel band fragments
150.2:50	4	buckle fragments
150.2:51	2	wire fragments
150.2:52	2	bone fragment
150.2:53	1	miscellaneous metal fragments
150.2:54	9	machine cut square nails
150.2:55	8	machinery hardware, large bolt w/ square head and eyelet
150.2:56	1	

5

Providence #151.0 Description: Structure IV, Unit 4, Level A		
151.0:1	1	burned ceramic
151.0:2	1	olive green glass mould made neck
151.0:3	2	olive green bottle glass
151.0:4	4	dark olive green bottle glass
151.0:5	6	amber bottle glass
151.0:6	1	clear bottle glass
151.0:7	3	light green flat glass
151.0:8	2.5	bone fragments
151.0:9	4	amber panel bottle glass
151.0:10	1	dark olive green mould made bottle glass, embossed "...HEYM"
151.0:11	1	dark olive green bottle glass, base fragment
151.0:12	1	amber glass panel bottle base fragment
151.0:13	1	amber mould made glass flask-shaped bottle base
151.0:14	3	undecorated creamware
151.0:15	1	hand painted creamware
151.0:16	2	undecorated pearlware
151.0:17	4	undecorated ironstone
151.0:18	7	undecorated whiteware
151.0:19	1	blue transfer printed whiteware

Providence #151.1 Description: Structure IV, Unit 4, Level B		
151.1:1	2	dark olive green glass mould made bottle neck w/ applied lip
151.1:2	2	light blue bottle glass
151.1:3	3	amber bottle glass
151.1:4	1	clear bottle glass
151.1:5	1	mirror fragment
151.1:6	14	dark olive green bottle glass
151.1:7	16	light green flat glass
151.1:8	1	cobalt blue mould made bottle glass
151.1:9	1	blue transfer printed whiteware
151.1:10	3	undecorated pearlware
151.1:11	1	purple transfer printed whiteware
151.1:12	1	black hand painted ironstone
151.1:13	1	undecorated porcelain
151.1:14	2	amber panel bottle glass
151.1:15	1	ceramic stove tile fragment
151.1:16	1	stoneware ginger beer bottle fragment
151.1:17	5	undecorated ironstone
151.1:18	4	dark olive green bottle base fragments
151.1:19	1	Leucine colorware
151.1:20	95.8	bone fragments
151.1:21	18.7	looth fragments
151.1:22	1	machinery hardware, large iron hook w/ ring
151.1:23	2	undenfiable square nails
151.1:24	1	spike
151.1:25	1	miscellaneous metal
151.1:26	1	barrel bands
151.1:27	1	undecorated whiteware
151.1:28	1	undecorated creamware

SITE NUMBER: 38UJ581 - Structure V

Provenience #153.0	Description: Structure V, surface
153.0:1	dark olive green bottle glass, base fragments
153.0:2	light green bottle glass
153.0:3	olive green bottle glass
153.0:4	dark olive green bottle glass
153.0:5	light green flat glass
153.0:6	amber bottle glass
153.0:7	amethyst bottle glass
153.0:8	clear flat glass
153.0:9	amethyst mold made glass bottle neck/lip
153.0:10	light green mold made glass bottle neck w/ applied lip
153.0:11	light green mold made glass bottle neck w/ moulded lip
153.0:12	light green soda water bottle w/ rounded base
153.0:13	bone fragments
153.0:14	tooth fragments
153.0:15	dark blue transfer printed pearlware
153.0:16	undecorated pearlware
153.0:17	alkaline glazed stoneware
153.0:18	blue shell edged pearlware
153.0:19	blue transfer printed pearlware
153.0:20	polychrome hand painted pearlware
153.0:21	green shell edged pearlware
153.0:22	English mocha pearlware
153.0:23	amular pearlware
153.0:24	mottled brown salt glazed stoneware w/ albaony slipped interior
153.0:25	black glazed redware w/ metallic luster
153.0:26	lead shot
153.0:27	purple transfer printed whiteware
153.0:28	flow blue whiteware
153.0:30	blue transfer printed whiteware
153.0:31	burned ceramics
153.0:32	undecorated porcelain
153.0:33	spattered ironstone
153.0:35	amular whiteware
153.0:36	undecorated yellowware
153.0:37	scratch blue white salt glazed stoneware
153.0:38	indeterminant salt glazed stoneware
153.0:39	unglazed brownstone
153.0:40	blue hand painted pearlware
153.0:41	undecorated creamware
153.0:42	feather edged creamware
153.0:43	undecorated whiteware
153.0:44	iron buttons
153.0:45	brass shank buttons
153.0:46	bone buttons
153.0:48	blue glass button, 2-holes
153.0:49	brown glass button, 2-holes
153.0:50	white porcelain buttons, 4-holes
153.0:51	white glass buttons
153.0:52	brown rubber button, 2-holes
153.0:53	sharps tooth
12.5	

153.0:54	1	12.5	kaolin pipe bowl fragment
153.0:55	3		kaolin pipe stem fragment, 4/6-11h
153.0:56	2		kaolin pipe stem fragment, 5/6-11h
153.0:57	4		residual sherds
153.0:58	1		roofing shale
153.0:59	4	6.7	plain body sherd, fiber temper, Stallings Island
153.0:61			brick fragment
153.0:62	1		Leesane colonnaware
153.0:65	1		chert projectile point base
153.0:66	14		machine cut square nails
153.0:67	1		chain link fragment
153.0:68	3		miscellaneous metal fragments
153.0:69	2		unidentifiable metal object
153.0:70	2		barrel band
153.0:71	1		miscellaneous metal hardware (bracket)
153.0:72	1		clear glass bottle stopper
153.0:73	1		blue decorated delaware
153.0:74	1		shell button, 2-holed
153.0:75	1		hand painted whiteware

Provenience #153.0	Description: Structure V, Fireplace cleaning and deflating	
154.0:1	1	metal snap
154.0:2	1	amular yellowware
154.0:3	1	undecorated yellowware
154.0:4	1	Old Blue transfer printed pearlware
154.0:5	1	burned ceramics
154.0:6	3	undecorated pearlware
154.0:7	3	undecorated creamware
154.0:8	1	undecorated whiteware
154.0:9	1	kaolin pipe stem, 4/6-11h
154.0:10	2	blue transfer printed pearlware
154.0:11	1	blue transfer printed whiteware
154.0:12	1	brown glazed earthenware
154.0:13	1	brown transfer printed whiteware
154.0:14	1	blue shell edged whiteware
154.0:15	1	blue shell edged pearlware
154.0:16	2	residual sherds
154.0:17	1	fabric impressed body sherd, grog temper, Wilmington

Provenience #153.0	Description: Structure V, Unit 2	
155.0:1	4	brass picture hook
155.0:2	1	brass bell
155.0:3	1	hydrated chert shatter
155.0:4	1	iron chain link fragment
155.0:5	3	porcelain buttons, 4-holes
155.0:6	1	blue porcelain buttons, 2-holes
155.0:9	3	undecorated creamware
155.0:10	2	undecorated whiteware

155.0:12	1	kaolin pipe stem, 5/64th
155.0:12	1	kaolin pipe bowl and stem, 5/64th
155.0:13	3.2	brick fragment
155.0:14	1	buckle
155.0:15	1	finger nail punctate over fabric impressed, body sherd, fine sand temper
155.0:16	1	annular peartware

Provenience #156.0 Description: Structure V, Unit 3, Level A		
156.0:1	1	shell button, 2-holes
156.0:2	2	undecorated peartware
156.0:3	1	annular peartware
156.0:4	1	annular whiteware
156.0:5	1	burned ceramics
156.0:6	1	annular peartware
156.0:7	1	blue transfer printed peartware
156.0:8	1	undecorated porcelain
156.0:9	1	undecorated creamware
156.0:10	1	residual sherds
156.0:11	1	plain body sherd, fiber temper, Stallings Island
156.0:12	1	seed punctate body sherd, medium sand temper, Thout's Creek

Provenience #157.0 Description: Structure V, Unit 4, Level A		
157.0:1	1	brass button
157.0:2	1	brass bushing
157.0:3	5	very dark blue transfer printed peartware
157.0:4	1	grey salt glazed stoneware
157.0:5	1	transfer printed peartware
157.0:6	1	burned ceramics
157.0:7	1	undecorated slipware
157.0:8	3	undecorated creamware
157.0:10	3	porcelain button- 4-holes
157.0:11	1	annular whiteware
157.0:12	1	undecorated peartware
157.0:13	2	undecorated porcelain, Chinese
157.0:14	1	polychrome band painted under glazed porcelain, Chinese
157.0:15	1	gilt decorated porcelain
157.0:16	1	undecorated porcelain
157.0:17	1	plain body sherd, fiber temper, Stallings Island
157.0:18	1	plain, fine sand temper, shraider

SITE NUMBERS: 38BU581 - Structures IV and V Other

Provenience #152.0	Description: Structure IV and V cleaning
152.0:1	10 burned ceramics
152.0:2	34 undecorated whiteware
152.0:3	4 annular whiteware
152.0:4	13 undecorated creamware
152.0:5	3 Old Blue transfer printed pearlware
152.0:6	20 undecorated pearlware
152.0:7	4 annular yellowware
152.0:8	4 green shell edged pearlware
152.0:9	7 purple transfer printed whiteware
152.0:10	3 annular pearlware
152.0:11	1 annular creamware
152.0:13	4 polychrome hand painted pearlware
152.0:14	1 polychrome hand painted whiteware
152.0:15	1 dot and trailed slipware
152.0:16	1 undecorated slipware
152.0:17	7 dark blue transfer printed pearlware
152.0:18	1 British brown stoneware
152.0:19	37 blue transfer printed pearlware
152.0:20	5 blue transfer printed whiteware
152.0:21	2 blue shell edged whiteware
152.0:22	1 blue decorated salt glazed stoneware
152.0:23	1 clear salt glazed stoneware, albany slipped interior
152.0:24	1 unidentified salt glazed stoneware
152.0:25	1 mottled brown salt glazed stoneware, albany slipped interior
152.0:26	2 porcelain button, 4-holes
152.0:27	1 glass button, 4-holes
152.0:28	4 undecorated Chinese porcelain
152.0:29	1 unglazed stoneware
152.0:30	2 blue hand painted under glazed porcelain, Chinese
152.0:31	1 blue hand painted whiteware, collander fragment
152.0:32	1 undecorated whiteware
152.0:33	1 overglazed hand painted porcelain
152.0:34	5 kaolin pipe stem fragment, 4/64th
152.0:35	6 kaolin pipe stem fragment, 5/64th
152.0:36	1 brass tack
152.0:37	1 metal button, 4-holed
152.0:38	1 brass shank button, embossed "London - Double Quality"
152.0:39	1 metal fork
152.0:40	1 undecorated pearlware handle/figurine fragment
152.0:41	1 miscellaneous metal fragment
152.0:42	1 Leucoste colorware
152.0:43	2 check stamped body sherd
152.0:44	1 blue transfer printed whiteware
152.0:45	1 Flow blue whiteware
152.0:46	1 blue hand painted pearlware
152.0:47	1 blue shell edged pearlware

Provenience #152.1	Description: Structure IV and V exterior surface cleaning
152.1:1	1 brown glazed redware tea pot lid, may be from a "Brown Berry"
152.1:2	1 annular pearlware
152.1:3	6 purple transfer printed whiteware
152.1:4	1 undecorated yellowware
152.1:5	1 Ashburyware
152.1:6	1 glazed engine turned redware
152.1:7	1 kaolin pipe stem fragment, 5/64th
152.1:8	1 porcelain button, 4-holes
152.1:9	2 polychrome hand painted whiteware
152.1:10	1 kaolin pipe bowl fragment
152.1:11	7 Old Blue transfer printed pearlware
152.1:12	7 blue transfer printed pearlware
152.1:13	9 undecorated pearlware
152.1:15	2 blue shell edged pearlware
152.1:16	1 brown salt glazed stoneware
152.1:17	7 blue transfer printed whiteware
152.1:18	1 green shell edged pearlware
152.1:19	2 blue hand painted under glazed porcelain, Chinese
152.1:20	1 polychrome hand painted pearlware
152.1:21	1 undecorated whiteware
152.1:22	1 polychrome hand painted overglazed porcelain
152.1:23	15 undecorated creamware
152.1:24	3 annular creamware
152.1:25	1 annular whiteware
152.1:26	1 unglazed redware
152.1:27	1 lead glazed redware
152.1:29	3 residual sherds
152.1:28	1 check stamped body sherd, fine sand temper
152.1:30	1 plain body sherd, fine sand temper
152.1:31	1 punctated body sherd, medium sand temper

SITE NUMBER: 38BU581 - Structure VI

Provenience #159.0	Description: Structure VI, wall cleaning
159.0:1	English mocha pearlware
159.0:2	purple transfer printed pearlware
159.0:3	undecorated whiteware
159.0:4	undecorated pearlware
159.0:5	undecorated yellowware
159.0:6	undecorated creamware
159.0:7	annular whiteware
159.0:8	annular pearlware
159.0:9	very dark blue transfer printed pearlware
159.0:10	Old Blue transfer printed pearlware
159.0:11	blue hand painted pearlware
159.0:12	blue transfer printed whiteware
159.0:13	blue transfer printed pearlware
159.0:14	undecorated porcelain
159.0:15	annular yellowware
159.0:16	green shell edged pearlware
159.0:17	clear glazed engine turned redware
159.0:18	annular pearlware
159.0:19	porcelain button, 4-holes
159.0:20	kaolin pipe stems, (1) 4/64lb, (2) 5/64lb

45

Provenience #160.0	Description: Structure VI, road wall
160.0:1	blue transfer printed pearlware
160.0:3	undecorated pearlware
160.0:5	undecorated creamware
160.0:6	undecorated porcelain
160.0:7	Northham
160.0:8	undecorated whiteware
160.0:9	burned ceramics
160.0:10	Yaughan colourware
160.0:11	miscellaneous iron bar
160.0:12	decorative iron hook
160.0:13	large screw
160.0:14	square spike

Provenience #161.0	Description: Structure VI, Unit 1, Level A
161.0:1	kaolin pipe stem, 5/64lb
161.0:2	brass shank button, embossed "LONDON . . . GILT"
161.0:3	British brown stoneware
161.0:4	annular pearlware
161.0:5	polychrome hand painted whiteware
161.0:6	burned ceramic
161.0:7	polychrome hand painted pearlware
161.0:8	blue transfer printed pearlware
161.0:9	very dark blue transfer printed pearlware
161.0:10	purple transfer printed pearlware
161.0:11	blue shell edged pearlware
161.0:12	undecorated whiteware
161.0:13	undecorated creamware
161.0:14	blue transfer printed pearlware
161.0:15	undecorated pearlware
161.0:16	blue transfer printed whiteware
161.0:17	annular creamware
161.0:18	glazed engine turned redware
161.0:19	engine turned redware handle
161.0:20	blue hand painted pearlware
161.0:21	residual sherds
161.0:22	cord marked body sherd, coarse sand temper

Provenience #162.0	Description: Structure VI, Unit 2, Level A
162.0:1	very dark blue transfer printed pearlware
162.0:2	blue transfer printed pearlware
162.0:3	undecorated pearlware
162.0:4	blue transfer printed whiteware
162.0:5	green shell edged pearlware
162.0:6	undecorated creamware
162.0:7	Leesane colourware
162.0:8	Yaughan colourware
162.0:9	check stamped, body sherd, fine sand temper
162.0:10	unglazed redware

SITE NUMBER: 38RU581 - Structures V and VI Other

Provenience #	158.0	Description: Structure V and VI, surface cleaning	158.0-27	1	blue band painted under glazed porcelain, Chinese engine turned redware
158.01	1	hydrated chert shaker	158.0-28	1	
158.02	6	burned ceramics	158.0-29	15	purple transfer printed redware
158.03	2	grey bodied salt glazed stoneware w/ Albany slipped interior	158.0-30	5	blue shell edged white ware
158.04	1	grey bodied salt glazed stoneware	158.0-31	10	undecorated yellowware
158.05	1	brown glazed stoneware	158.0-32	2	annular yellowware
158.06	2	finger painted pearlware	158.0-33	5	green shell edged pearlware
158.07	41	blue transfer printed pearlware	158.0-34	1	lead glazed earthenware
158.08	4	blue shell edged pearlware	158.0-35	1	blue decorated salt glazed stoneware
158.09	1	Old Blue transfer printed pearlware	158.0-36	1	black glazed redware, metallic luster
158.010	10	very dark blue transfer printed pearlware	158.0-37	1	kaolin pipe stem, 5/64th
158.011	6	polychrome hand painted pearlware	158.0-38	5	kaolin pipe stem, 4/64th
158.012	17	undecorated pearlware	158.0-39	1	undecorated pearlware handle fragment
158.013	2	bone button, 4-holes	158.0-40	1	undecorated white ware, embossed "Y"
158.014	1	blue, white and gold porcelain button, 2-holes	158.0-41	39	undecorated white ware
158.015	3	undecorated porcelain	158.0-42	40	undecorated creamware
158.016	4	porcelain button, 4-holes	158.0-43	3	residual sherds
158.017	1	porcelain button, 2-holes	158.0-44	3	plain body sherd, fiber temper, Stallings Island
158.018	1	green transfer printed white ware	158.0-45	1	plain body sherd, medium sand temper
158.019	3	kaolin pipe bowl fragments	158.0-46	1	eroded body sherd, very coarse sand temper
158.020	1	shot gun shell casing	158.0-47	1	check stamped body sherd, medium sand temper
158.021	14	annular white ware	158.0-48	1	iron strap hinge
158.022	12	blue transfer printed white ware	158.0-49	1	undecorated white ware handle
158.023	2	annular pearlware	158.0-50	5	undecorated brown tone
158.024	3	flow blue white ware	158.0-51	2	blue band painted pearlware
158.025	1	transfer printed porcelain	158.0-52	2	annular creamware
158.026	3	band painted overglazed porcelain			

Provenience #	163.0	Description:	Structure VI, Unit 3, Level A
163.0:1	1	blue hand painted under glazed porcelain, Chinese	
163.0:2	1	British brown stoneware	
163.0:3	1	engine turned redware	
163.0:4	1	English mocha pearlware	
163.0:5	1	brass shank button	
163.0:6	2	purple transfer printed whiteware	
163.0:7	5	undecorated pearlware	
163.0:8	1	undecorated creamware	
163.0:9	8	blue transfer printed pearlware	
163.0:10	1	polychrome hand painted pearlware	
163.0:11	1	very dark blue transfer printed pearlware	
163.0:12	2	blue transfer printed whiteware	
163.0:14	1	burned ceramic	
163.0:15	1	annular pearlware	
163.0:16	1	kaolin pipe stem, 5/6-11/16	
163.0:17	2	undecorated slipware, American	
163.0:18	3	Lacoste colonoware	
163.0:19	3	Yaughan colonoware	
163.0:20	2	plain body sherd, fiber temper, Stallings Island	
163.0:21	1	plain body sherd, fine sand temper	
163.0:22	1	polychrome hand painted whiteware	
163.0:23	1	blue hand painted pearlware	

Provenience #	191.0	Description:	Structure VI, interior remains from landscaping
191.0:1	90.5	bone	
191.0:2	44.3	teeth	
191.0:3	3	undecorated ironstone	
191.0:4	1	undecorated whiteware	
191.0:5	1	purple transfer printed whiteware	
191.0:6	1	blue transfer printed pearlware	
191.0:7	2	annular yellowware	
191.0:8	1	grey salt glazed stoneware handle fragment	
191.0:9	1	unidentified metal object	

Provenience #	192.0	Description:	Structure VI, interior surface fill to wall
192.0:1	1	metal hinge fragment	
192.0:2	1	olive green glass bottle base fragment, non-flared w/ flattened dome kickup	

Provenience #	193.0	Description:	Structure VI, landscaping north of VI fireplace
193.0:2	1	annular pearlware	
193.0:3	1	undecorated pearlware	
193.0:4	2	blue transfer printed whiteware	
193.0:5	1	undecorated creamware	
193.0:6	1	blue hand painted under glazed porcelain	
193.0:7	1	brown salt glazed stoneware	

Provenience #	253.0	Description:	Structure VI, surface cleaning
253.0:1	6	residual sherds	
253.0:2	1	wooden button	
253.0:3	1	plain body sherd, fiber tempered, Stallings Island	
253.0:4	1	check stamped rim sherd, fine sand temper	
253.0:5	1	blue plastic fragment	
253.0:6	2	plain body sherd, medium sand temper	
253.0:7	1	orthoquartzite tertiary bilateral reduction flake	
253.0:8	8	blue transfer printed pearlware	
253.0:9	9	dark blue transfer printed pearlware	
253.0:10	4	undecorated whiteware	
253.0:11	1	unidentified salt glazed stoneware	
253.0:12	3	annular pearlware	
253.0:13	1	purple transfer printed whiteware	
253.0:14	2	blue hand painted pearlware	
253.0:15	1	green shell edged pearlware	
253.0:16	2	undecorated creamware	
253.0:17	1	blue hand painted pearlware	
253.0:18	1	undecorated pearlware	
253.0:19	4	blue shell edged pearlware	

Provenience #	253.1	Description:	Structure VI, interior surface
253.1:1	1	flow blue whiteware	
253.1:2	3	burned ceramics	
253.1:3	1	English mocha pearlware	
253.1:4	1	blue shell edged whiteware	
253.1:5	3	green shell edged creamware	
253.1:6	4	undecorated creamware	
253.1:7	1	undecorated yellowware	
253.1:8	1	kaolin pipe bowl w/ moulded decoration	
253.1:10	4	annular pearlware	
253.1:11	17	blue transfer printed pearlware	
253.1:12	1	negative blue transfer printed pearlware	
253.1:13	1	purple transfer printed whiteware	
253.1:14	1	polychrome hand painted whiteware	
253.1:15	2	annular whiteware	
253.1:16	1	brass button, 4-holes	
253.1:17	1	porcelain button, 4-holes	
253.1:18	4	kaolin pipe stem, 5/6-11/16	
253.1:19	4	undecorated whiteware	
253.1:20	10	undecorated pearlware	
253.1:21	2	blue hand painted pearlware	
253.1:22	1	undecorated pearlware handle	
253.1:23	2	brown glazed stoneware	
253.1:24	5	residual sherds	
253.1:25	1	plain body sherd, fine sand temper	
253.1:26	7.9	brick fragment	
253.1:27	1	check stamped body sherd, fine sand temper	

SITE NUMBER: 38BU591 - Structure VII

Provenience #164.0	Description: Structure VII, Unit 4, Level B
164.0:1	112.6 bone fragment
164.0:2	728.3 brick fragments
164.0:3	5 728.3 machine cut square nails
164.0:4	2 728.3 unidentifiable square nails
164.0:5	2 wire fragments
164.0:6	1 clear panel bottle glass, base fragment
164.0:7	1 clear panel bottle glass
164.0:8	3 blue transfer printed pearlware
164.0:9	1 blue hand painted pearlware
164.0:10	2 undecorated creamware
164.0:11	2 undecorated pearlware
164.0:13	1 dark olive green bottle glass
164.0:14	1 olive green bottle glass
164.0:15	2 light green bottle glass
164.0:16	1 clear bottle glass
164.0:17	2 chert tertiary core reduction flake
164.0:18	3 residual sherds
164.0:19	1 check stamped body sherd, fine sand temper
164.0:20	3053.4 (2) whole hand made bricks, crescent-shaped

Provenience #165.1	Description: Structure VII, Unit 5, Level C
165.1:1	1584.6 brick fragments
165.1:2	0.1 bone fragments
165.1:3	1 blue transfer printed pearlware
165.1:4	3 machine cut square nails
165.1:5	1 square spike
165.1:6	1 clear bottle glass
165.1:7	1 dark olive green bottle glass
165.1:8	3 chert tertiary core reduction flake
165.1:9	4 residual sherds
165.1:10	0.1 oyster shell
165.1:11	2 orthoquartzite primary flake
165.1:12	1 miscellaneous metal fragment

Provenience #165.2	Description: Structure VII, Unit 5, Level D
165.2:1	1 purple transfer printed pearlware
165.2:2	1 light green bottle glass
165.2:3	1 clear bottle glass
165.2:4	1 clear dispensary bottle glass
165.2:5	3.4 miscellaneous shell
165.2:6	5 blue transfer printed pearlware
165.2:7	3 undecorated whiteware
165.2:8	4 undecorated pearlware
165.2:9	1 blue shell edged pearlware
165.2:10	1 blue hand painted pearlware
165.2:11	1 undecorated porcelain, Chippendale
165.2:13	1 dark olive green bottle glass
165.2:14	2 British brown stoneware
165.2:15	1 debased scratch blue stoneware
165.2:16	5 residual sherds
165.2:17	1 red punctate body sherd, fine sand temper
165.2:18	2 Laganine colonnaware
165.2:19	2 plain body sherd, fine sand temper
165.2:20	2 plain body sherd, coarse sand temper
165.2:21	2 check stamped body sherd, fine sand temper
165.2:22	768.3 brick fragment
165.2:23	0.1 bone fragments
165.2:24	1 dark olive green bottle glass
165.2:25	3 residual sherds
165.2:26	1 linear simple stamped, body sherd, fiber temper, Stallings Island
165.2:27	12 machine cut square nails
165.2:28	1 from tank button
165.2:29	1 (miscellaneous metal)

Provenience #166.0	Description: Structure VII, Unit 6, Level B
166.0:1	1 kaolin pipe stem, 6/6-1/8
166.0:2	1 hoe fragment
166.0:3	1 kaolin pipe bowl fragment
166.0:4	17 machine cut square nails
166.0:5	4.7 tooth fragment
166.0:6	3 amber bottle glass
166.0:7	3 undecorated peartware
166.0:8	2 undecorated whiteware
166.0:9	7 residual sherds
166.0:10	1 unglazed redware
166.0:11	1 Leasage colonnaware
166.0:12	3 check stamped body sherd, medium sand temper
166.0:13	1 plain body sherd, fine sand temper
166.0:14	2 undecorated creamware

Provenience #167.0	Description: Structure VII, Unit 7, Level B
167.0:1	6 clear dispenser bottle glass
167.0:2	5 light green flat glass
167.0:3	8 amber bottle glass
167.0:4	4 amethyst bottle glass
167.0:5	4 dark olive green bottle glass
167.0:6	18 clear bottle glass
167.0:7	1 purple transfer printed whiteware
167.0:8	1 blue transfer printed whiteware
167.0:9	1 blue transfer printed peartware
167.0:10	1 annular peartware
167.0:11	1 British Brown stoneware
167.0:12	4 undecorated creamware
167.0:13	1 undecorated whiteware
167.0:14	1 porcelain button, 4-holes
167.0:15	3.8 bone fragments
167.0:16	33 machine cut square nails
167.0:17	1 Staffordshire
167.0:18	1 barrel band
167.0:19	1 square spike
167.0:20	13 residual sherds
167.0:21	2 eroded body sherd, medium sand temper
167.0:22	7 check stamped body sherd, fine sand temper
167.0:23	4 undecorated peartware
167.0:24	1 undecorated peartware

Provenience #254.0	Description: Structure VII, Unit 1, Level B
254.0:1	1 blue shell edged peartware
254.0:2	1 undecorated slipware
254.0:3	1 blue transfer printed peartware
254.0:4	1 blue transfer printed whiteware
254.0:5	1 undecorated porcelain
254.0:6	1 undecorated creamware
254.0:7	2 undecorated ironstone
254.0:8	1 Nottingham stoneware
254.0:9	0.9 bone fragments
254.0:10	1 kaolin pipe bowl fragments
254.0:11	2 residual sherds
254.0:12	1 dark olive green glass bottle neck fragment w/ applied lip
254.0:13	4 machine cut square nails
254.0:14	2 clear bottle glass
254.0:15	2 glazed brick fragment
254.0:16	1 miscellaneous material
254.0:17	3 rocks

Provenience #255.0	Description: Structure VII, Unit 2, Level B
255.0:1	16 clear bottle glass
255.0:2	6 amber bottle glass
255.0:3	3 light green flat glass
255.0:4	5 dark olive green bottle glass
255.0:5	1 olive green bottle glass
255.0:6	1 small brass buckle
255.0:7	3 undecorated creamware
255.0:8	1 undecorated whiteware
255.0:9	1 undecorated peartware
255.0:10	2 blue shell edged peartware
255.0:11	1 annular creamware
255.0:12	1 unglazed redware
255.0:13	11 residual sherds
255.0:14	1 check stamped, body sherd, coarse sand temper, Deptford
255.0:15	1 Yangnan colonnaware
255.0:16	1 linear simple stamped body sherd, fine sand temper
255.0:17	99.8 mortar
255.0:18	4.3 bone fragments
255.0:19	3 miscellaneous metal fragments
255.0:20	1 miscellaneous metal hoop
255.0:21	7 unidentified square nails
255.0:22	20 machine cut square nails
255.0:23	1 barrel band fragment

Provenience #256.0	Description: Structure VII, Unit 3, Level B
256.0.1	1 dark olive green bottle glass
256.0.2	6 clear flat glass
256.0.3	1 clear glass bottle base, machine made
256.0.4	3 clear bottle glass
256.0.5	3 undecorated pearlware
256.0.6	3 blue transfer printed pearlware
256.0.7	2 Old Blue transfer printed pearlware
256.0.8	2 blue transfer printed pearlware
256.0.9	1 polychrome hand painted whiteware
256.0.10	1 gill decorated porcelain
256.0.11	1 blue hand painted whiteware
256.0.12	4 undecorated creamware
256.0.13	2 undecorated whiteware
256.0.14	1 clear parzel bottle glass
256.0.15	8 residual sherds
256.0.16	1 linear sample stamped, rim sherd, coarse sand temper
256.0.17	4 check stamped body sherd, coarse sand temper, Deptford
256.0.18	15 home fragment
256.0.19	58.3 looth fragment
256.0.20	15 machine cut square nails
256.0.21	4 unidentified square nails
256.0.22	2 miscellaneous metal fragments
256.0.23	171.0 mortar
256.0.24	1 blue hand painted pearlware
256.0.25	2 mold decorated whiteware
256.0.26	1 white salt glazed stoneware

Provenience #168.0	Description: Structure VII, Unit 8, Level B
168.0.1	1.8 bone fragment
168.0.2	4 machine cut square nail
168.0.3	5 unidentified square nail
168.0.4	1092.7 brick fragments
168.0.5	1 iron stove tool (burner plate lifter)

Provenience #169.0	Description: Structure VII, All Units, Level A
169.0.1	5 amber bottle glass
169.0.2	1 amber glass bottle neck w/ moulded lip
169.0.3	16 clear bottle glass
169.0.4	2 blue shell edged whiteware
169.0.5	2 blue shell edged pearlware
169.0.6	1 green shell edged pearlware
169.0.7	1 light green bottle glass
169.0.8	1 finger painted pearlware
169.0.9	3 polychrome hand painted whiteware
169.0.10	8 undecorated pearlware
169.0.11	1 grey bodied salt glazed stoneware
169.0.12	7 undecorated creamware
169.0.13	3 undecorated whiteware
169.0.14	3 blue transfer printed pearlware
169.0.15	1 blue hand painted under glazed porcelain
169.0.16	1 blue transfer printed pearlware
169.0.17	1 undecorated porcelain
169.0.19	1 black transfer printed creamware
169.0.20	8 dark olive green bottle glass
169.0.21	2 machine cut square nails
169.0.22	2 purple moulded decorative glass
169.0.23	1 unglazed redware
169.0.24	2 burned ceramics
169.0.25	3 residual sherds
169.0.26	1 check stamped body sherd, coarse sand temper, Deptford
169.0.27	1 brushed body sherd, fine sand temper
169.0.28	1 linear sample stamped, body sherd, fine sand temper
169.0.29	1 linear sample stamped, rim sherd, fine sand temper
169.0.30	17.6 wood fragments
169.0.31	269.1 brick fragments

SITE NUMBER: 380US91 - Structures IV-VII Other

Provenience #170.0	Description: Structure IV-VII, All Metal, Glass				
170.0-1	clear glass panel bottle neck	170.0-35	319	unidentified square nails	
170.0-2	cobalt blue bottle glass fragment embossed "TL"	170.0-36	58	unidentified nails	
170.0-3	brown bottle glass neck fragment, molded lip	170.0-37	7	wire nails	
170.0-4	olive green glass neck fragment, down tooled lip and string line	170.0-38	1	tin cans	
170.0-5	dark olive green glass neck fragment, V-tooled lip and string line	170.0-39	5	chain link fragments	
170.0-6	olive green glass neck fragment, squared lip	170.0-40	1	cork fragment	
170.0-7	clear olive green bottle ketchup	170.0-41	5	screw fragment	
170.0-8	clear glass bottle base w/ domed ketchup	170.0-42	3	iron pot fragment	
170.0-9	dark olive green glass bottle base w/ come-shaped ketchup	170.0-43	6	iron spike	
170.0-10	dark olive green glass bottle base w/ dome-shaped ketchup	170.0-44	12	iron barrel band fragment	
170.0-11	dark olive green glass bottle base	170.0-45	1	iron hook	
170.0-12	brown glass panel bottle base	170.0-46	1	iron gasket	
170.0-13	amber bottle glass	170.0-47	1	iron link	
170.0-14	olive green bottle glass	170.0-48	3	iron nut	
170.0-15	light green bottle glass	170.0-49	1	iron washer	
170.0-16	light blue panel bottle glass	170.0-50	2	miscellaneous iron hardware	
170.0-17	light blue bottle glass	170.0-51	1	iron bracket	
170.0-18	olive green panel bottle glass, embossed "AP", "TIC"	170.0-52	52	miscellaneous metal	
170.0-19	olive green panel bottle glass	170.0-53	57	dark olive green bottle glass	
170.0-20	light brown bottle glass	170.0-54	14	clear flat glass	
170.0-21	dark brown bottle glass	170.0-55	82	light green flat glass	
170.0-22	clear bottle glass w/ molded decoration	170.0-56	1	bow fragment	
170.0-23	clear bottle glass base, bowl	170.0-57	1	roofing tile	
170.0-24	dark olive green panel bottle glass	170.0-58	1	burned glass	
170.0-25	light blue panel bottle base	170.0-59	1	metal spoon fragment	
170.0-26	light blue bottle base	170.0-60	3	fence staples	
170.0-27	light blue glass bottle neck w/ rounded applied lip	170.0-61	1	metal pocket knife casing fragment	
170.0-28	olive green bottle glass, embossed "TEN"	170.0-62	1	metal file	
170.0-29	clear bottle glass	170.0-63	1	metal buckle fragment	
170.0-30	clear panel bottle glass, embossed "ADELPHI"	170.0-64	2	plow plate fragment	
170.0-31	clear panel bottle glass	170.0-65	1	lead handle	
170.0-32	dark olive green bottle glass embossed, "PAT. N. CH. R."	170.0-67	3	nuts and bolts	
170.0-33	wrought nails	170.0-68	4	miscellaneous hardware	
170.0-34	machine cut square nails	170.0-69	2	utensil handles	
670		170.0-70	3	pinfile	

SITE NUMBER: 38RU381 - Structure VIII

Provenience #	98.0	Description:	Blade House, outside doorway, West Unit, Level A
98.0:1	1	spattered ironstone	
98.0:2	1	blue band painted pearlware	
98.0:3	2	blue shell edged pearlware	
98.0:4	1	kaolin pipe stem, 4/64th	
98.0:5	2	undecorated porcelain base fragment	
98.0:6	1	altalime glazed stoneware	
98.0:7	1	blue decorated grey salt glazed stoneware	
98.0:8	1	undecorated porcelain	
98.0:9	1	green shell edged pearlware	
98.0:10	6	undecorated pearlware	
98.0:11	2	undecorated pearlware	
98.0:12	2	undecorated creamware	

Provenience #	98.1	Description:	Blade House, outside doorway, West Unit, Level B
98.1:1	1	blue transfer printed pearlware	

Provenience #	99.0	Description:	Blade House, outside doorway, East Unit, Level A
99.0:1	3	undecorated pearlware	
99.0:2	1	blue band painted pearlware	
99.0:3	6	undecorated creamware	
99.0:4	1	polychrome band painted pearlware	
99.0:5	1	scratch blue stoneware	
99.0:6	1	small metal pill box	

Provenience #	100.0	Description:	Blade House, front section, Level A
100.0:1	1	kaolin pipe stem fragment, 3/64th	
100.0:2	1	undecorated creamware	
100.0:3	7	blue shell edged pearlware	
100.0:4	1	blue band painted pearlware	
100.0:5	9	undecorated pearlware	
100.0:6	1	blue transfer printed pearlware	
100.0:7	3	blue shell edged pearlware	
100.0:8	1	feather edged creamware	
100.0:9	1	acraich blue stoneware	
100.0:10	1	brown salt glazed stoneware	
100.0:11	1	gun flint	
100.0:12	1	dot and trailed slipware	
100.0:13	1	screw	
100.0:14	1	decorative brass fragment	

Provenience #	101.0	Description:	Blade House, Central Unit, Level A
101.0:1	2	burned ceramics	
101.0:2	5	undecorated pearlware	
101.0:3	2	blue shell edged pearlware	
101.0:4	1	undecorated whiteware	
101.0:5	2	undecorated creamware	
101.0:6	1	purple transfer printed whiteware	
101.0:7	1	kaolin pipe stem fragment, 3/16th	
101.0:8	1	undecorated porcelain	
101.0:9	1	Burstem? stoneware	
101.0:10	2	unidentified brown glazed buff paste stoneware	

Provenience #	102.0	Description:	Blade House, Center Depression
102.0:1	17	burned ceramics	
102.0:2	1	undecorated pearlware	
102.0:3	1	annular pearlware	
102.0:4	2	undecorated creamware	
102.0:5	2	blue shell edged pearlware	
102.0:6	1	blue band painted pearlware	
102.0:7	1	blue band painted pearlware, vessel base fragment	
102.0:8	1	blue hand painted underglazed porcelain vessel base fragment	

Provenience #	103.0	Description:	Blade House, Rear Wall, Unit 1, Level A
103.0:1	1	undecorated whiteware	
103.0:2	2	blue shell edged pearlware	
103.0:3	2	blue transfer printed whiteware	
103.0:4	4	undecorated pearlware	
103.0:5	1	English mocha pearlware	
103.0:6	1	burned ceramic	
103.0:7	1	brown glazed buff paste stoneware, alba ny slipped interior	
103.0:8	2	undecorated porcelain	
103.0:9	2	kaolin pipe stem fragment, 6/64th	
103.0:10	1	button	

Provenience #	104.0	Description:	Blade House, South Wall, Unit 2A, Level A
104.0:1	2	blue transfer printed pearlware	
104.0:2	1	undecorated pearlware	

Provenience #105.0		Description: Blade House, East Unit, Level B
105.0:1	4	undecorated peartware
105.0:2	3	blue shell edged peartware
105.0:3	2	blue transfer printed peartware
105.0:4	1	blue hand painted peartware
105.0:5	1	feather edged creamware
105.0:6	1	annular creamware
105.0:7	1	brown salt glazed stoneware

Provenience #194.0		Description: Blade House, Surface in ndscriping
194.0:1	1	molded ironstone bowl fragment
194.0:2	1	annular ironstone
194.0:3	1	undecorated ironstone
194.0:4	1	gilt decorated porcelain
194.0:5	3	olive green bottle glass
194.0:6	1	large spike fragment

SITE NUMBER: 38BU391 - Structure IX

Provenience #	Quantity	Description
Provenience #143.0 Description: Stables 1A		
143.0:1	1	Plain very coarse sand temperd rim sherd
Provenience #143.1 Description: Stables 1B		
143.1:1	3	Residual sherds
Provenience #144.0 Description: Stables 2B		
144.0:1	1	Blue shell edged peartware
144.0:2	2	Plain fiber temperd body sherd, Stallings
Provenience #145.0 Description: Stables 3A		
145.0:1	1	Undecorated ironstone
145.0:2	1	Alabine glazed stoneware
Provenience #146.0 Description: Stables Glass & Bone		
146.0:1	1	Kitchen glass
146.0:2	1	Light blue flat glass
146.0:3	4	Olive green bottle glass
146.0:4	108	Bone
146.0:5	109	Cut square nails
146.0:6	4	Wrought square nails
146.0:7	64	Unidentified square nails

Provenience #	Quantity	Description
Provenience #182.0 Description: Surface south east of stables		
182.0:1	2	Light green bottle glass
182.0:2	1	Blue shell edged peartware
182.0:3	2	Undecorated peartware
182.0:4	1	Transfer printed peartware
182.0:5	1	Undecorated ironstone
182.0:6	3.6	Teeth
182.0:7	1	Shotgun shell
182.0:8	3	Miscellaneous metal object
182.0:9	1	Shoe buckle
182.0:10	3	Dark olive green bottle glass
182.0:11	2	Not utilized
182.0:12	3	Harmouica parts
182.0:13	3	Wire
182.0:14	3	Unidentified square nails
182.0:15	8	Unidentified metal fragments
182.0:16	1	Unidentified farm tool fragment
182.0:17	1	Axe
182.0:18	1	Hoe
182.0:19	1	File
182.0:20	2	Flange
182.0:21	1	Spike
182.0:22	1	Screw with nut
182.0:23	1	Unidentified metal object

SITE NUMBER: 38BU581 - Structure X

Provenience #1720	Description: Structure X, general cleaning
172.0-1	36.6 36.5 bone teeth
172.0-2	bone
172.0-3	burned ceramics
172.0-4	alkaline glazed stoneware
172.0-5	undecorated whiteware
172.0-6	undecorated whiteware, base fragment
172.0-7	undecorated whiteware, handle fragment
172.0-8	blue transfer printed whiteware
172.0-9	purple transfer printed whiteware
172.0-10	annular whiteware
172.0-11	blue shell edged whiteware
172.0-12	polychrome hand painted whiteware
172.0-13	annular yellowware
172.0-14	hand painted whiteware
172.0-15	undecorated pearware
172.0-16	annular pearware
172.0-17	blue transfer printed pearware
172.0-18	blue decorated stoneware
172.0-19	cobalt blue bottle glass
172.0-20	white porcelain buttons, 4-holes
172.0-21	green porcelain buttons, 4-holes
172.0-22	bone buttons, 4-holes
172.0-23	metal buttons, 4-holes
172.0-24	thumbie
172.0-25	brass tack
172.0-26	gun flint
172.0-27	kaolin pipe stem, 5/64th
172.0-28	kaolin pipe bowl fragment
172.0-29	plain fine sand temper abrader
172.0-30	residual sherd
172.0-31	check stamped body sherd, medium sand temper
172.0-32	plain body sherd, medium sand temper
172.0-33	plain body sherd, fine sand temper
172.0-34	cord marked body sherd, coarse sand temper
172.0-35	Yaughan cobonoware
172.0-36	chert tertiary core reduction flake
172.0-37	miscellaneous metal fragments
172.0-38	wire fragment
172.0-39	chert primary core reduction flakes
172.0-40	metal bale seal
172.0-41	iron box fragment

465

Provenience #1730	Description: Structure X, surface cleaning and interior cleaning
173.0-1	74 74 machine cut square nails
173.0-2	53 53 unidentifiable square nails
173.0-3	80 80 unidentifiable nail fragments
173.0-4	5 5 large unidentifiable nail fragments
173.0-5	1 1 large spike
173.0-6	6 6 wire fragment
173.0-7	2 2 rose head wrought nail
173.0-8	7 7 iron pot fragment
173.0-9	17 17 miscellaneous metal fragment
173.0-10	1 1 large fence staple
173.0-11	2 2 metal utensil fragment
173.0-12	1 1 metal knife blade and handle fragment
173.0-13	2 2 metal screws

Provenience #1740	Description: Structure X, interior cleaning
174.0-1	2 2 metal chain link
174.0-2	1 1 iron hinge
174.0-3	2 2 square spike
174.0-4	3 3 iron strap fragment
174.0-5	1 1 unidentifiable iron/brass object
174.0-6	1 1 iron farm implement
174.0-7	1 1 unidentified iron object
174.0-8	2 2 iron spoon fragment
174.0-9	24 24 miscellaneous metal fragments
174.0-10	352.0 352.0 bone fragment
174.0-11	0.1 0.1 crab claw
174.0-12	1 1 shell button, 3-holed
174.0-13	6 6 white glass button, 4-holed
174.0-14	25 25 bone button, 4-holed
174.0-15	1 1 brass shank button, eagle button
174.0-16	1 1 brass shank button
174.0-17	2 2 short gun shell cap
174.0-18	1 1 kaolin pipe stem fragment, 5/64th
174.0-19	1 1 strike-a-light
174.0-20	1 1 iron canister base
174.0-21	2 2 purple transfer printed whiteware
174.0-22	4 4 spouted whiteware
174.0-23	2 2 blue shell edged whiteware
174.0-24	2 2 blue transfer printed whiteware
174.0-25	2 2 annular whiteware

174.026	1	1	polychrome hand painted whiteware
174.027	1	1	undecorated whiteware
174.028	17	17	burned ceramics
174.029	3	3	undecorated creamware
174.030	3	3	undecorated pearlware
174.031	3	3	transfer printed pearlware
174.032	1	1	very dark blue transfer printed pearlware
174.033	1	1	blue shell edged pearlware
174.034	1	1	polychrome hand painted pearlware
174.035	13	13	undecorated ironstone
174.036	6	6	undecorated porcelain
174.037	1	1	ceramic stove tile
174.038	2	2	indeterminant salt glazed stoneware
174.039	1	1	undecorated slipware, American
174.040	2	2	plain body sherd, fine sand temper
174.041	1	1	plain body sherd, fiber temper
174.042	1	1	eroded body sherd, frog temper
174.043	2	2	linear stamper stamped body sherd, coarse sand temper
174.044		7.4	brick fragment
174.045	5	5	small spike
174.046	1	1	fence staple
174.047	1	1	machine cut square nails
174.048	47	47	undentifiable square nails
174.049	185	185	undentifiable square nails
<hr/>			
175.01	252		Provenience #175.0 Description: Structure X, Entrance A
175.02	4.1		bone fragments
175.03	1	1	bone button, 2-holed
175.04	1	1	blue transfer printed pearlware
175.05	2	2	very dark blue transfer printed pearlware
175.06	1	1	Old Blue transfer printed pearlware
175.07	1	1	umber yellowware
175.08	1	1	undecorated whiteware
175.09	1	1	undecorated pearlware
175.010	2	2	burned ceramics
175.011	1	1	clear glass panel bottle neck fragment
175.012	1	1	dark olive green glass bottle base w/ domed kickup
175.013	6	6	olive green bottle glass
175.014	1	1	light blue bottle glass
175.015	2	2	clear bottle glass
175.016	1	1	dark olive green bottle glass
175.017	17	17	machine cut square nails
175.018	14	14	undentifiable square nails
175.019	1	1	wire fragments
175.020	1	1	metal washer

176.01	32.5		Provenience #176.0 Description: Structure X, 30 foot trench
176.02	21.4		bone
176.03	1	1	teeth
176.04	1	1	small key fragment
176.05	1	1	purple transfer printed whiteware
176.06	1	1	brown glazed kaolin pipe stem, 5/8"th
176.07	2	2	kaolin pipe stem, 5/8"th
176.08	1	1	kaolin bowl fragment
176.09	1	1	undecorated yellowware
176.010	4	4	polychrome hand painted whiteware
176.011	3	3	blue shell edged whiteware
176.012	1	1	spogged whiteware
176.013	6	6	purple transfer printed whiteware
176.014	14	14	blue transfer printed whiteware
176.015	2	2	undecorated whiteware
176.016	2	2	blue transfer printed pearlware
176.017	1	1	very dark blue transfer printed pearlware
176.018	1	1	angular whiteware
176.019	1	1	Nottingham stoneware
176.020	1	1	combed slipware
176.021	1	1	undecorated porcelain
176.022	1	1	burned ceramic
176.023	9	9	brown salt glazed stoneware, albany slipped interior
176.024	1	1	undecorated ironstone
176.025	1	1	residual sherd
176.026	1	1	iron stove part
176.027	1	1	lead fragment
176.028	1	1	scissor fragment
176.029	1	1	spoon fragment
176.030	1	1	screw
176.031	3	3	bolt
176.032	1	1	barrel band fragment
176.033	75	75	undentified iron object
176.034	38	38	machine cut square nail
			undentified square nail

Provenience #177.0	Description: Structure X, 30 foot trench
177.01	1 nut
177.02	3 iron pot fragment
177.03	11 miscellaneous metal fragments
177.04	1 wire fragments
177.05	1 unidentified metal object
177.06	1 metal spike
177.07	38 machine cut square nail
177.08	62 unidentified square nail
177.09	1 stoneware ginger beer bottle fragment
177.010	1 undecorated yellowware
177.011	4 sponged white ware
177.012	3 amber white ware
177.013	7 blue transfer printed white ware
177.014	3 very dark blue transfer printed pearware
177.015	1 blue shell edged white ware
177.016	3 purple transfer printed white ware
177.017	1 dark blue transfer printed white ware
177.018	1 amber white ware
177.019	4 undecorated creamware
177.020	8 undecorated porcelain
177.021	1 gilt decorated overglazed porcelain
177.022	54 undecorated ironstone
177.023	2 unglazed engine turned redware
177.024	5 burned ceramic
177.025	3 kaolin pipe stem, 5/64th
177.026	1 kaolin pipe stem, 6/64th
177.027	1 metal bolt and brass washer
177.028	1 kaolin pipe bowl fragment
177.029	1 bone domino
177.030	4 clear glazed grey bodied stoneware
177.031	1 Leersum colmonoware
177.032	1 porcelain button, 4-holed
177.033	1 black porcelain button, 4-holed
177.034	1 bone fragments
177.035	1 iron stove part

467

Provenience #178.0	Description: Structure X, All Units, all glass
178.01	87 light green flat glass
178.02	9 glass
178.03	37 dark olive green bottle glass
178.04	2 dark olive green bottle glass, lip fragment
178.05	2 dark olive green bottle glass, base fragment
178.06	15 light green bottle glass
178.07	7 light green panel bottle glass
178.08	1 light green panel bottle glass, embossed "NEW"
178.09	1 light green panel bottle glass, embossed "R"
178.010	1 light green bottle glass, embossed decoration
178.011	1 light green bottle glass, base fragment
178.012	44 olive green bottle glass
178.013	3 green bottle glass
178.014	1 olive green bottle glass, neck fragment, no lip, flattened string line
178.015	26 brown bottle glass
178.016	2 brown panel bottle glass
178.017	21 clear bottle glass
178.018	12 light blue bottle glass
178.019	1 green bottle glass, neck fragment, applied down rooted lip and V-rooted string line
178.020	1 clear bottle neck fragment w/ applied lip

SITE NUMBER: 38BU581 - Structures IV-VIIX Other

Provenience #1710	Description:
171.01	Structure D and E, general cleaning
171.02	undecorated whiteware
171.03	undecorated whiteware base fragment
171.04	blue shell edged whiteware
171.05	green shell edged whiteware
171.06	blue transfer printed whiteware
171.07	blue transfer printed whiteware
171.08	amarillo whiteware
171.09	burned ceramic
171.10	undecorated Ironstone
171.11	amarillo Ironstone
171.12	undecorated porcelain
171.13	blue transfer printed pearlware
171.14	undecorated pearlware
171.15	blue transfer printed pearlware base
171.16	grey salt glazed stoneware, albany slipped interior
171.17	mottled white salt glazed stoneware, "Barley Pattern"
171.18	kaolin pipe stem fragment, 5/64th
171.19	cord marked body sherd, very coarse sand temper
171.20	check stamped rim sherd, fine sand temper
171.21	cord marked body sherd, medium sand temper
171.22	aluminum bottle top
171.23	unidentifiable square nails
171.24	miscellaneous metal object
171.25	dark olive green bottle base w/ donned kickup
171.26	dark olive green bottle glass
171.27	olive green bottle glass, base fragment
171.28	olive green bottle glass
171.29	light green flat glass
171.30	aqua bottle glass embossed "NO. BE"
171.31	green bottle glass embossed "R217"
171.32	green bottle glass
171.33	brown bottle glass neck fragment
171.34	clear bottle glass
171.35	clear bottle glass, base fragment
171.36	blue bottle glass, molded decoration
171.37	clear machine made glass bottle neck

Provenience #1350	Description: In Search of Garden Wall
135.0:1	Bone
135.0:2	Redware pipestem, 5/64
135.0:3	Kaolin pipe stem fragment, 4/64
135.0:4	Kaolin pipe stem fragments, 5/64
135.0:5	Kaolin pipe bowl fragments
135.0:6	Brass threaded pipe
135.0:7	Metal button
135.0:8	Shankd metal button with glass insert
135.0:9	Porcelain button, four - holed
135.0:10	Glass button, four - holed
135.0:11	Ironstone tile
135.0:12	Purple transfer printed whiteware
135.0:13	Annular whiteware
135.0:14	Transfer printed whiteware
135.0:15	Undecorated whiteware
135.0:16	Undecorated ironstone
135.0:17	Chinese overglazed hand painted porcelain
135.0:18	Blue hand painted underglazed porcelain
135.0:19	Chinese blue underglazed porcelain
135.0:20	Undecorated porcelain
135.0:21	Undecorated yellowware
135.0:22	Annular yellowware
135.0:23	Dot and trail slipware
135.0:24	Annular creamware
135.0:25	Pearlher edged creamware
135.0:26	Undecorated creamware
135.0:27	Hand painted whiteware
135.0:28	Finger painted pearlware
135.0:29	Polychrome hand painted pearlware
135.0:30	Blue shell edged pearlware
135.0:31	Blue transfer printed pearlware
135.0:32	Very dark transfer printed pearlware
135.0:33	Undecorated pearlware
135.0:34	Lead glaze stoneware
135.0:35	Salt glazed gray bodied stoneware with alabaster slipped stoneware
135.0:36	Alkaline glazed stoneware
135.0:37	Residual sherds
135.0:38	Plain fiber tempered body sherd, Stallings
135.0:39	Check stamped very coarse sand tempered rim sherd, Deptford
135.0:40	Check stamped fine sand tempered body sherd, Deptford
135.0:41	Check stamped very coarse sand tempered body sherd, Deptford
135.0:42	Plain coarse sand tempered body sherd, Deptford
135.0:43	Linear stamped fine sand tempered body sherd
135.0:44	Unidentified stoneware

135.0:45	1	Unglazed earthenware
135.0:46	1	Chert
135.0:47	1	Annular pearlware
135.0:48	1	Ginger beer bottle
135.0:49	1	White salt glazed stoneware
135.0:50	1	Decaled whiteware
135.0:51	1	Flow blue
135.0:52	1	Quilt decorated porcelain
135.0:53	1	Painted overglazed porcelain
135.0:54	2	Unidentified stoneware
135.0:55	4	Milk glass

Provenience #136.0	Description: Front of garden	
136.0:1	179	
136.0:2	72	
136.0:3	1	Bone
136.0:4	1	Teeth
136.0:5	1	Kaolin pipe stem, 5/64
136.0:6	1	Molded kaolin pipe bowl fragment
136.0:7	4	Green shell edged pearlware
136.0:8	1	Undecorated whiteware
136.0:9	101	Transfer printed whiteware
136.0:10	12	Undecorated ironstone
136.0:11	1	Undecorated creamware
136.0:12	2	Transfer printed pearlware
136.0:13	5	Undecorated pearlware
136.0:14	2	Transfer printed pearlware
136.0:15	1	Blue hand painted pearlware
136.0:16	1	Blue shell edged pearlware
136.0:17	1	Polychrome hand painted pearlware
136.0:18	1	Unglazed redware
136.0:19	1	Yaghbar cobonware
136.0:20	1	Undecorated chinese porcelain
136.0:21	2	Brown salt glazed stoneware
136.0:22	1	Engine turned stoneware
136.0:23	2	Gray salt glazed stoneware with alabaster slipped interior
136.0:24	2	Burned ceramics
136.0:25	1	Residual sherds
136.0:26	2	Complicated stamped coarse sand tempered body sherd
136.0:27	1	Plain fine sand tempered body sherd with brown paste
136.0:28	1	Plain fiber tempered body sherd, Stallings
136.0:29	1	Corn marked medium sand tempered body sherd
136.0:30	1	Translucent quartz primary flake
136.0:31	1	Nottingham stoneware
	1	White salt glazed stoneware
	1	Undecorated delftware

Provenience #136.1	Description: Garden wall
136.1:1	1 Green shell edged pearlware
136.1:2	2 Poly chrome hand painted pearlware
136.1:3	1 Blue shell edged pearlware
136.1:4	5 Undecorated pearlware
136.1:5	2 Transfer printed pearlware
136.1:6	6 Undecorated brownstone
136.1:7	2 Undecorated porcelain
136.1:8	3 Undecorated whiteware
136.1:9	2 Transfer printed whiteware
136.1:10	2 Undecorated creamware
136.1:11	1 Black glazed redware
136.1:12	1 Burned ceramics
136.1:13	1 Salt glazed stoneware with alabaster slipped interior
136.1:14	3 Unidentified metal fragments
136.1:15	1 Unidentified metal object
136.1:16	1 Barrel hoops
136.1:17	1 Gilded porcelain

Provenience #136.2	Description: Garden wall to west wing wall
136.2:1	6 Undecorated creamware
136.2:2	11 Undecorated whiteware
136.2:3	6 Transfer printed pearlware
136.2:4	9 Negative transfer printed pearlware
136.2:5	1 Blue shell edged pearlware
136.2:6	3 Blue hand painted pearlware
136.2:7	7 Undecorated pearlware
136.2:8	1 Purple transfer printed pearlware
136.2:9	2 Annular pearlware
136.2:10	7 Blue transfer printed whiteware
136.2:11	Not utilized
136.2:12	8 Undecorated whiteware
136.2:13	1 Undecorated porcelain
136.2:14	1 Blue hand painted porcelain
136.2:15	21 Burned ceramic
136.2:16	1 Undecorated ironstone
136.2:17	1 Brown glazed buff paste earthenware
136.2:18	1 Nottingham
136.2:19	1 Kaolin pipe bowl fragment
136.2:20	2 Kaolin pipe stem fragment, 5/64
136.2:21	1 Glazed kaolin pipe stem fragment
136.2:22	2 Kaolin pipe stem fragment, 6/64
136.2:23	12 Cut square nails
136.2:24	4 Wrought square nails
136.2:25	11 Unidentified square nails
136.2:26	2 Unidentified metal strips
136.2:27	1 Nut
136.2:28	2 Unidentified metal fragments
136.2:29	1 Chert blade

Provenience #136.3	Description: Garden wall to road corner
136.3:1	7 Transfer printed pearlware
136.3:2	2 Undecorated pearlware
136.3:3	2 Undecorated creamware
136.3:4	1 Annular creamware
136.3:5	1 Not utilized
136.3:6	1 Not utilized
136.3:7	1 Blue shell edged pearlware
136.3:8	2 Poly chrome hand painted pearlware
136.3:9	1 Chinese blue hand painted underglazed porcelain
136.3:10	1 Undecorated yellowware
136.3:11	1 Green shell edged pearlware
136.3:12	1 Undecorated whiteware
136.3:13	1 Kaolin pipe stem fragment
136.3:14	1 Westwall
136.3:15	3 Burned ceramic
136.3:16	1 Yaughan colonnade
136.3:17	2 Lesene colonnade
136.3:18	2 Bullet casing
136.3:19	1 Teeth
136.3:20	6.8 Bone

Provenience #137.0	Description: Garden plots 1A
137.0:1	2 Undecorated pearlware
137.0:2	3 Transfer printed pearlware
137.0:3	2 Blue shell edged pearlware
137.0:4	1 Annular creamware
137.0:5	1 Blue feather edged creamware
137.0:6	9 Undecorated creamware
137.0:7	1 Brown salt glazed stoneware
137.0:8	1 Burned ceramic
137.0:9	5 Dark olive green bottle glass
137.0:10	3 Clear Flar glass
137.0:11	2 Clear bottle glass
137.0:12	1 Dark olive green bottle base with kick up
137.0:13	1 Dark olive green bottle base
137.0:14	1 Undecorated porcelain
137.0:15	1 Blue under glazed porcelain
137.0:16	5 Residual sherd
137.0:17	2 Kaolin pipe stem fragment 5/64
137.0:18	2 Unidentified square nails
137.0:19	1 Miscellaneous metal fragments

Provenience #	Quantity	Description
Provenience #136.0		
138.0:1	1	0.6 Dark olive green bottle glass
138.0:2	2	0.6 Olive green bottle glass
138.0:3	1	0.6 Light green flat glass
138.0:4	2	0.6 Transfer printed peartware
138.0:5	1	0.6 Polychromic hand painted peartware
138.0:6	4	0.6 Undecorated creamware
138.0:7	1	0.6 Brown glazed budware
138.0:8	16	0.6 Residual sherds
138.0:9	1	0.6 Fabric impressed fine sand temperd body sherd
138.0:10		Not utilized
138.0:11		Bone
138.0:12	1	0.2 Check stamped fine sand temperd body sherd

Provenience #	Quantity	Description
Provenience #138.1		
138.1:1	1	3.6 Brick
138.1:2	1	3.6 Undecorated peartware
138.1:3	1	3.6 Kaolin pipe stem, 5/64
138.1:4		13.6 Mortar
138.1:5	1	1 Comed slipware
138.1:6	1	1 Blue hand painted under glazed porcelain
138.1:7	1	1 Check stamped medium sand temperd body sherd

Provenience #	Quantity	Description
Provenience #139.0		
139.0:1	2	2 Undentified metal fragments
139.0:2	1	1 Undentified square nails
139.0:3	6	6 Undecorated creamware
139.0:4	1	1 Undecorated whiteware
139.0:5	3	3 Undecorated porcelain
139.0:6	1	1 Blue hand painted underglazed porcelain
139.0:7	2	2 Undecorated peartware
139.0:8	1	1 Blue hand painted peartware
139.0:9	1	1 Salt glazed stoneware
139.0:10	2	2 Agateware
139.0:11	1	1 Kaolin pipe stem, 5/64
139.0:12	1	1 Lestone colonovare
139.0:13	1	1 Brick
139.0:14	2	2.2 Olive green bottle glass
139.0:15	3	2.2 Dark olive green bottle glass
139.0:16	1	1 Light blue bottle glass

Provenience #	Quantity	Description
Provenience #140.0		
140.0:1	11	0.3 Residual sherds
140.0:2		Bone
140.0:3	1	1 Check stamped fine sand temperd body sherd
140.0:4	1	1 Fabric impressed coarse sand temperd body sherd
140.0:5	1	1 Plain coarse sand temperd body sherd
140.0:6	1	1 Light green flat glass
140.0:7		10.6 Mortar

Provenience #	Quantity	Description
Provenience #140.1		
140.1:1		7.8 Garden plots 4B
140.1:2	1	1 Bone
140.1:3	5	5 Baked clay object
140.1:4	2	2 Residual sherds
140.1:5	1	1 Plain coarse sand temperd body sherd
140.1:6	1	1 Plain fine sand temperd body sherd
	1	1 Reed punticle: fine sand temperd body sherd, Thom's creek

Provenience #	Quantity	Description
Provenience #141.0		
141.0:1	14	14 Garden plots 4B
141.0:2	3	3 Residual sherds
141.0:3	1	1 Plain fiber temperd body sherd, Stallings
141.0:4	1	1 Check stamped coarse sand temperd body sherd, Deptford
141.0:5	1	1 Cord marked coarse sand temperd body sherd, Deptford
141.0:6	6	6 Comed slipware
141.0:7	1	1 Undecorated creamware
141.0:8	1	1 Undecorated peartware
141.0:9	2	2 Dark olive green bottle glass
141.0:10	1	1 Olive green bottle glass
	1	1 Clear bottle glass

Provenience #	Quantity	Description
Provenience #142.0		
142.0:1	2	2 Garden Wall
142.0:2	63	63 Dark olive green bottle base
142.0:3	26	26 Dark olive green bottle glass
142.0:4	29	29 Olive green bottle glass
142.0:5	11	11 Light green flat glass
142.0:6	1	1 Light green bottle glass
142.0:7	5	5 Light green dispensary bottle base
142.0:8		Light blue bottle glass
142.0:9	2	2 Not utilized
		2 Brown bottle glass

142.0:10	4	Light brown bottle glass
142.0:11	4	Light blue bottle glass
142.0:12	33	Amethyst bottle glass
142.0:13	3	Amethyst bottle glass
142.0:14	1	Amethyst bottle lip fragment
142.0:15	1	Amethyst embossed "...Tom...Chr...Av...*" panel bottle glass
142.0:16	32	Clear bottle glass
142.0:17	2	Clear panel bottle glass
142.0:18	42	Clear flat glass
142.0:19	1	Clear embossed "...SONS...CIR...RANTE...CIR*" panel bottle glass
142.0:20	1	Clear glass with molded decoration
142.0:21	2	Not utilized
142.0:22	1	Clear embossed "...S...*" bottle glass
142.0:23	1	Clear embossed "...E...*" bottle glass
142.0:24	2	Metal shoe buckle
142.0:25	1	Residual sherd
142.0:26	4	Chain link
142.0:27	1	Metal spoon fragment
142.0:28	1	Metal fork fragment
142.0:29	11	Unidentified metal object
142.0:30	1	Curry comb
142.0:31	4	Wrought iron headed nail
142.0:32	23	Unidentified nails
142.0:33	71	Unidentified square nails
142.0:34	25	Cut square nails
142.0:35	3	Wire
142.0:36	1	Bolt
142.0:37	1	Hinge
142.0:38	2	Washers
142.0:39	1	Barrel hoops
142.0:40	4	Screws
142.0:41	2	Metal tack
142.0:42	2	Not utilized
142.0:43	1	Rivet
142.0:44	1	Not utilized
142.0:45	1	Miscellaneous metal object

Provenience #	184.0	Description
184.0:1	104.2	Bone
184.0:2	15.0	Teeth
184.0:3	5	Keolin pipe bowl with molded decoration
184.0:4	6.6	Brick
184.0:5	5	Unidentified nails
184.0:6	22	Unidentified square nails
184.0:7	12	Cut square nails
184.0:8	4	Light green flat glass
184.0:9	7	Olive green bottle glass
184.0:10	7	Dark olive green bottle glass
184.0:11	1	Dark olive green bottle base with kick up
184.0:12	1	Blue transfer printed pearlware
184.0:13	1	Undecorated pearlware

Provenience #142.0 Description: Garden wall
142.0:46 1 Dark olive green panel bottle glass

Provenience #	190.0	Description
190.0:1	12.7	Bone
190.0:2	11.0	Teeth
190.0:3	1	Spoon
190.0:4	1	Pill box
190.0:5	76.5	Brick
190.0:6	151.1	Coal
190.0:7	2	Olive green bottle glass
190.0:8	1	Dark olive green bottle base
190.0:9	1	Light blue bottle glass
190.0:10	1	Barley pattern white molded salt glazed stoneware
190.0:11	1	Burned ceramic
190.0:12	4	Undecorated ironstone
190.0:13	2	Undecorated whiteware
190.0:14	1	Blue transfer printed whiteware
190.0:15	1	Blue shell edged pearlware
190.0:16	3	Undecorated pearlware
190.0:17	1	Polychrome hand painted pearlware
190.0:18	1	buff bodied stoneware

39BU981 - OTHER

Provenience #205.1 Description: Surface east of lobby structure
 205.1:1 1 Ballast

Provenience #206.0 Description: North of house complex unit
 206.0:1 1 Gear wheel fragment
 206.0:2 1 undecorated pearlware

Provenience #203.0 Description: Cotton house land scaping
 203.0:1 2 Blue transfer printed whiteware
 203.0:2 1 Hinge fragment
 203.0:3 1 Miscellaneous metal object

Provenience #204.0 Description: Chapel landscaping
 204.0:1 1 171.1 Bone
 204.0:2 4 Burned ceramics
 204.0:3 1 Undecorated whiteware
 204.0:4 1 Blue transfer printed pearlware
 204.0:5 1 Light green bottle with applied lip and down tooled string line

Provenience #205.0 Description: Surface south east of lobby
 205.0:1 1 Light green bottle lip
 205.0:2 1 Undecorated pearlware
 205.0:3 3 Blue transfer printed pearlware
 205.0:4 1 Undecorated pearlware
 205.0:5 1 Undecorated ironstone

Provenience #	1.0	Description:	Locus 1, Level A
1.0:1	9	undecorated whiteware	
1.0:2	1	undecorated ironstone	
1.0:3	1	basalt pipe stem, moulded	
1.0:4	3	olive green bottle glass	
1.0:5	1	light olive green bottle glass	
1.0:6	1	white glass button, 4 holes	
1.0:7	1	iron cutlery handle, tablespoon?	
1.0:8	1	crab claw fragments	
1.0:9	2,4	bone	
1.0:10	5,6	bone	
1.0:10	1	iron button, 4 hole	

Provenience #	1.1	Description:	Locus 1, Unit 1, Level B
1.1:1	1	undecorated whiteware	
1.1:2	12	clear glass, possibly from a number	
1.1:3	1	light olive green bottle glass	
1.1:5	4	dark olive green bottle glass	
1.1:6	4,5,2	bone fragments	

Provenience #	1.3	Description:	General Locus, All Level, Metal
1.3:1	2	miscellaneous metal fragments	
1.3:2	7	machine cut square nails	
1.3:3	1	spike	
1.3:4	6,3	slag	
1.3:5	7	unidentified square nails	

Provenience #	2.0	Description:	Locus 2, Trench, Level B
2.0:1	1	blue shell edged whiteware	
2.0:2	1	purple transfer printed whiteware, sample or child's toy plate	
2.0:3	1	burnt ceramic	
2.0:4	3	clear bottle glass	
2.0:5	5	light olive green bottle glass	
2.0:6	3	dark olive green bottle glass	
2.0:7	1	bone button, 2 holes	
2.0:8	3	white glass buttons, 4 holes	
2.0:9	1	iron button, 4 holes	
2.0:10	3,0	crab claw fragments	
2.0:11	7,8	bone	
2.0:12	1	cast iron fragment, stove piece?	
2.0:13	31	unidentified square nails	
2.0:14	32	machine cut square nail	
2.0:15	12	unidentified nail	
2.0:16	2	miscellaneous metal	
2.0:17	24	light green bottle glass, 18 mended	

Provenience #	3.0	Description:	Locus 3, Unit 1, Level A
3.0:1	7,1	terrestrial mollusc	
3.0:2	1,8	tooth fragment	
3.0:3	1,1	bone	

Provenience #	3.1	Description:	Locus 3, Unit 1, Level B
3.1:1	1	mottled brown salt glazed stoneware	
3.1:2	1	ginger beer bottle, stoneware	
3.1:3	2	dark green bottle glass	
3.1:4	0,6	bone	
3.1:5	1	dark olive green bottle glass, base fragment	
3.1:6	1	blue shell edge whiteware	

Provenience #	3.2	Description:	Locus 3, Unit 1, Level C
3.2:1	1	undecorated whiteware	
3.2:2	2	dark olive green bottle glass	
3.2:3	1,3	bone	

Provenience #	4.0	Description:	Locus 3, Unit 2, Level A
4.0:1	366,5	brick fragment	
4.0:2	2	undecorated whiteware	
4.0:3	4	dark olive green bottle glass	
4.0:4	7	miscellaneous metal	
4.0:5	1	machine cut square nail	
4.0:6	3,3	tooth fragments	
4.0:7	5,4	bone	
4.0:8	1	dark olive green bottle glass, base fragment	

Provenience #	4.1	Description:	Locus 3, Unit 2, Level B
4.1:5	2	dark olive green bottle glass	
4.1:6	11	miscellaneous metal	

Provenience #	5.0	Description:	Locus 3, Level A
5.0:2	4	brown salt glazed stoneware	
5.0:3	1	undecorated whiteware	
5.0:4	1	polychrome hand painted whiteware	
5.0:5	1	blue shell edged whiteware	
5.0:6	1	purple transfer printed whiteware	
5.0:7	1	amber bottle glass	
5.0:8	2	aqua bottle glass	
5.0:9	4	olive green bottle glass	
5.0:10	1	light green panel bottle glass	
5.0:11	1	unidentified metal band	
5.0:12	1.0	crab claw fragments	
5.0:13	13.3	tooth fragment	
5.0:14		bone	
5.0:15	1	dark green bottle glass, neck w/ applied and tooled lip	

Provenience #	5.1	Description:	Locus 3, Unit 3, Level B
5.1:2	8	olive green bottle glass	
5.1:3	15.0	bone	

Provenience #	6.0	Description:	Locus 3, Unit 4, Level A
6.0:2	1	annular whiteware	
6.0:3	1	blue shell edged whiteware	
6.0:4	16	undecorated whiteware	
6.0:5	1	light green bottle glass	
6.0:6	2	teal bottle glass	
6.0:7	3	clear panel bottle glass w/ moulded decoration	
6.0:8	1	olive green bottle glass	
6.0:9	1	bone button, 4 holes	
6.0:10	1	white glass button, four holes	
6.0:11	1	shot gun shell "No. 12 Roman"	
6.0:12	1	light green bottle glass, base fragment	

Provenience #	6.1	Description:	Locus 3, Unit 4, Level B
6.1:1	2	light green mould-made bottle glass, embossed "STA"	
6.1:2	2	aqua bottle glass, base fragments	
6.1:3	1	teal bottle glass	
6.1:4	4	dark olive green bottle glass	
6.1:5	1	kaolin pipe bowl fragment	
6.1:6	2	iron link chain	
6.1:7	0.5	crab claw fragment	
6.1:8	24.5	bone	

Provenience #	6.2	Description:	Locus 3, Unit 4, Level C
6.2:2	1	undecorated porcelin	
6.2:3	1	clear bottle glass	
6.2:4	1	blown dark olive green glass bottle base w/ high kick up	
6.2:5	1	dark olive green glass bottle neck, mould-made w/ applied lip	
6.2:6	0.4	crab claw fragments	
6.2:7	10.2	bone	
6.2:9	3	dark olive green bottle glass	

Provenience #	7.0	Description:	Locus 3, Unit 5, Level A
7.0:1	1	grey bodied brown salt glazed stoneware	
7.0:2	1	undecorated whiteware	
7.0:3	3	polychrome hand painted whiteware	
7.0:4	3	blue shell edged whiteware	
7.0:5	1	clear bottle glass	
7.0:6	3	light green bottle glass	
7.0:7	6	olive bottle glass	
7.0:8	1	kaolin pipe bowl fragment, undecorated	
7.0:9	1	kaolin pipe stem fragment, stamped "Davidson Glasgow", 6/6-1/16	
7.0:10	1	kaolin pipe stem fragment, glazed, 5/6-1/16	
7.0:11	1	bone button	
7.0:12	1	pink glass bead	
7.0:13	7.1	terrestrial mollusc	
7.0:14	1.8	crab claw fragments	
7.0:15	4.7	bone	
7.0:16	1	light green panel bottle glass	
7.0:17	7	polychrome hand painted whiteware	

Provenience #	7.1	Description:	Locus 3, Unit 5, Level B
7.1:1	1	annular yellowware	
7.1:2	7	polychrome hand painted whiteware	
7.1:3	2	undecorated whiteware	
7.1:4	1	blue shell edged whiteware	
7.1:5	2	purple transfer printed whiteware	
7.1:6	1	burnt ceramic	
7.1:7	1	brown bottle glass	
7.1:8	2	teal bottle glass	
7.1:9	2	aqua bottle glass	
7.1:10	11	clear bottle glass	
7.1:11	4	clear flat glass	
7.1:12	1	kaolin pipe stem fragment, 5/6-1/16	
7.1:13	1	bone button, 3 holes	
7.1:15	4.6	crab claw fragments	
7.1:16	8.9	bone fragments	
7.1:17	2	fish scales	
7.1:18	1	bone button, 4 holes	

Provenience #	7.2	Description:	Locus 3, Unit 5, Level C
7.2:5	1	undecorated whiteware	
7.2:6	1	undecorated whiteware	
7.2:7	3	olive green bottle glass	
7.2:8	41	clear bottle glass	
7.2:9	1	clear moulded bottle glass, embossed "JINGS ROYAL...ATENT...ORNTLE T", Tullington's Bakam of Lif	
7.2:10	2	whole bone buttons, 5 holes	
7.2:11	2	bone button fragment	
7.2:12	3	iron chain link fragments	
7.2:13		7.7	crab claw fragments
7.2:14	1	14.0	bone
7.2:15		2.1	charcoal
7.2:16		28.7	oyster shell
7.2:17	23	241.6	left oyster shell
7.2:18		393.9	oyster shell

Provenience #	7.3	Description:	Locus 3, Unit 5, Level D
7.3:5	1	clear flat glass	
7.3:6	1	olive green bottle glass	
7.3:7	1	crab claw fragments	
7.3:8		5.9	bone fragments
7.3:10	1		bone button, 5-holes

Provenience #	7.4	Description:	General Locus, All Units, Metal
7.4:1	1	wire handle fragment	
7.4:2	1	chain link fragment	
7.4:3	1	padlock part	
7.4:4	1	single ring from a chain	
7.4:5	11	miscellaneous metal	
7.4:6	43	machine cut square nails	
7.4:7	23	unidentified square nails	
7.4:8	1	brass lamp fragment?	

Provenience #	8.0	Description:	Locus 4, Unit 1, Level A
8.0:1	1	purple transfer printed whiteware	
8.0:2	1	polychromic band painted whiteware	
8.0:3	1	teal bottle glass	
8.0:4	1	amethyst bottle glass	
8.0:5	2	clear bottle glass	
8.0:6	1	clear flat glass	
8.0:7	1	kaolin pipe bowl fragment, stamped	
8.0:8		2.8	bone fragments

Provenience #	8.1	Description:	Locus 4, Unit 1, Level B
8.1:1	1	amber bottle glass	
8.1:2	1	kaolin pipe bowl fragment	
8.1:3	1	kaolin pipe stem fragment, 5/64th	
8.1:4	1	iron button w/ glass decoration	
8.1:5		3.0	bone fragments

Provenience #	9.0	Description:	Locus 4, Unit 2, Level A
9.0:1	1	undecorated whiteware	
9.0:2	1	light green bottle glass	
9.0:3	1	kaolin pipe stem fragment, 5/64th	
9.0:4	1	kaolin pipe bowl fragment	
9.0:5		1.4	bone fragment

Provenience #	9.1	Description:	Locus 4, Unit 2, Level B
9.1:1	1	clear bottle glass	
9.1:2	3	dark olive green bottle glass	
9.1:3	1	light green bottle glass	
9.1:4		0.1	crab claw fragment
9.1:5		8.3	bone fragments

Provenience #	10.0	Description:	Locus 4, Unit 3, Level A
10.0:2	2	undecorated whiteware	
10.0:3	3	clear bottle glass	
10.0:4	1	olive green bottle glass	
10.0:5	1	agua bottle glass	
10.0:6	1	kaolin pipe stem fragment, 6/64th	
10.0:7		6.3	bone fragments

Provenience #	10.1	Description:	Locus 4, Unit 3, Level B
10.1:1	2	purple transfer printed whiteware	
10.1:2	1	undecorated whiteware	
10.1:3	1	burnt ceramic	
10.1:4	1	dark olive green bottle glass	
10.1:5	3	clear bottle glass	
10.1:6	1	kaolin pipe stem, stamped "DAVID...SGOW", 5/64th	
10.1:7		0.1	crab claw fragments
10.1:8		21.5	bone fragments

Provenience #	Quantity	Description
Provenience # 102 Description: Locus 4, Unit 3, Level C		
102:6	2	burnt ceramics
102:7	1	purple transfer printed whiteware?
102:8	2	undecorated pearlware
102:9	1	undecorated whiteware
102:10	1	undecorated ironstone, cup or bowl base?
102:11	1	olive green bottle glass
102:12	7	clear bottle glass
102:13	1	bone buron, 4 holes
102:14	14	crab claw fragments
102:15	66.7	bone fragments
Provenience # 110 Description: Locus 4, Unit 4, Level A		
110:1	1	undecorated whiteware
110:2	1	clear glazed red clay pipe stem
Provenience # 111 Description: Locus 4, Unit 4, Level B		
111:1	1	undecorated ironstone
111:2	2	olive green bottle glass
111:3	1	clear bottle glass
111:4	1	kaolin pipe stem fragment, 3/8-1/8
Provenience # 112 Description: Locus 4, Unit 4, Level C		
112:4	1	mottled brown salt glazed stoneware
112:5	1	undecorated whiteware
112:7	2	undecorated porcelain
112:9	2	dark olive green bottle glass
112:10	2	clear bottle glass
112:11	1	clear moulded bottle glass
112:12	1	clear moulded glass decanter neck
112:13	1	kaolin pipe bowl fragment
112:14	1	moulded kaolin pipe bowl fragment, "D"
112:15	2	decorated brass washers, may be part of a drawer pull
112:16	0.2	leath fragments
112:17	30.8	bone fragments
112:18	1	porcelain w/ appliqued design
112:19	1	clear glass fragment
112:20	1	clear bottle glass, base fragment
112:21	1	blue shell edged whiteware

Provenience #	Quantity	Description
Provenience # 120 Description: Locus 4, Unit 5, Level A		
120:2	1	polychrome hand painted whiteware
120:3	1	amular whiteware
120:4	2	olive green bottle glass
120:5	2	aqua bottle glass
120:5	1	green moulded bottle glass
120:6	3	clear bottle glass
120:7	0.8	bone fragments

Provenience #	Quantity	Description
Provenience # 130 Description: Locus 4, Unit 6, Level A		
130:1	2	dark olive green bottle glass
130:2	1	aqua bottle glass
130:3	1	kaolin pipe stem, size not available
130:4	1	undecorated kaolin pipe bowl
130:5	1	brass furniture castor
130:6	1	unidentified brass object
130:7	0.8	tooth fragment
130:8	1	bone fragment
130:9	2	undecorated ironstone
130:10	1	square brass washer

Provenience #	Quantity	Description
Provenience # 131 Description: General Locus 4, All Units, Metal		
131:1	0.2	coal slag
131:2	1	metal staple
131:3	1	iron key
131:4	1	metal washer
131:5	1	miscellaneous metal fragment
131:6	5	miscellaneous metal fragment
131:7	92	unidentified square nails
131:8	72	unidentifiable nail fragments
131:9	120	machine cut square nails

Provenience #	Quantity	Description
Provenience # 140 Description: Locus 5, Unit 1, Level A		
140:2	2	olive green bottle glass
Provenience # 150 Description: Locus 5, Unit 2, Level A		
150:1	3	olive green bottle glass
150:2	1	unidentified brass object, harness or bridle fitting?

Provenience #	16.0	Description:	Locus 3, Unit 3, Level A
16.0:1	1	undecorated ironstone	
16.0:3	1	brown salt glazed stoneware	
16.0:4	7	purple transfer printed whiteware	
16.0:5	7	blue transfer printed whiteware	
16.0:7	2	undecorated porcelain	
16.0:8	5	olive green bottle glass	
16.0:8	12	clear tabware glass, tumbler fragments?	
16.0:9		bone fragments	
16.0:10	3	blue transfer printed whiteware	
16.0:11	1	clear glass tumbler base	
16.0:12	1	moulded stoneware w/ salt glazed interior	

Provenience #	17.0	Description:	Locus 5, Unit 4, Level A
17.0:1	3	brown salt glazed stoneware	
17.0:2	1	undecorated yellowware	
17.0:3	1	undecorated whiteware	
17.0:4	1	olive green bottle glass	
17.0:5	1	aqua panel bottle glass	
17.0:6	1	clear moulded bottle glass, embossed "B E A"	
17.0:7	1	clear glass bottle neck	
17.0:8	1	dark olive green mould-made bottle glass, neck fragment w/ applied lip	
17.0:9	1	clear window glass	
17.0:10	1	kaolin pipe bowl fragment, moulded	
17.0:12	10.2	bone fragments	
17.0:16	1	clear bottle glass	

Provenience #	17.2	Description:	Locus 5, All Units, Metal
17.2:1	1	unidentified metal strap, possible barrel band fragment	
17.2:2	9	unidentified square nails	
17.2:3	5	machine cut square nails	
17.2:4	2	miscellaneous metal	
17.2:5	1	iron key fragment	

Provenience #	18.0	Description:	Locus 6, Unit 1, Level A
18.0:3	1	purple transfer printed whiteware	
18.0:4	3	undecorated whiteware	
18.0:5	1	blue transfer printed whiteware	
18.0:6	1	blue transfer printed, overglazed polychrome hand painted porcelain	
18.0:7	2	dark olive green bottle glass	
18.0:8	6	olive green bottle glass	
18.0:9	3	light green bottle glass	
18.0:10	2	clear bottle glass	
18.0:11	1	clear flat glass	
18.0:12	8	aqua flat glass	
18.0:13	1	undecorated kaolin pipe bowl fragment	
18.0:14	1	undecorated kaolin pipe stem fragment, 4/6-4th	
18.0:15	1	kaolin pipe stem fragment, glazed, 6/6-4th	

18.0:16	1	iron overall clasp
18.0:17	1	unidentified iron object
18.0:18		bone fragments
18.0:19	1	wrought iron object, unidentified

Provenience #	18.1	Description:	Locus 6, Unit 1, Level B
18.1:5	1	brown salt glazed stoneware	
18.1:6	2	undecorated pearlware	
18.1:7	1	purple transfer printed whiteware	
18.1:8	3	undecorated whiteware	
18.1:9	1	blue transfer printed whiteware	
18.1:10	3	dark olive green bottle glass	
18.1:11	3	olive green bottle glass	
18.1:12	1	clear bottle glass	
18.1:13	4	clear flat glass	
18.1:14		bone fragments	
18.1:15	5.7	tooth fragments	
18.1:16	1	light green panel bottle glass	

Provenience #	19.0	Description:	Locus 6, Unit 2, Level A
19.0:1	1	undecorated whiteware	
19.0:2	1	blue transfer printed whiteware	
19.0:3	1	blue shell edged whiteware	
19.0:4	1	annular pearlware	
19.0:5	1	amber bottle glass	
19.0:6	2	light green panel bottle glass	
19.0:7	3	clear bottle glass	
19.0:9	1	kaolin pipe stem fragment, 4/6-4th	
19.0:10	1	kaolin pipe stem fragment, 5/6-4th	
19.0:11	1	iron can	
19.0:12	0.1	crab claw fragment	
19.0:13	5.3	bone fragments	

Provenience #	19.1	Description:	Locus 6, Unit 2, Level B
19.1:2	1	brown salt glazed stoneware	
19.1:3	1	light green mould-made bottle neck	
19.1:4	4	undecorated whiteware	
19.1:5	1	purple transfer printed whiteware	
19.1:6	2	blue transfer printed ironstone	
19.1:7	1	flow blue whiteware	
19.1:8	2	mould decorated ironstone	
19.1:9	2	dark olive green bottle glass	
19.1:10	4	amber bottle glass	
19.1:11	2	brown bottle glass	
19.1:12	11	teal bottle glass	
19.1:13	2	clear bottle glass	
19.1:14	6	light green bottle glass	
19.1:15	8	aqua panel bottle glass	

19.1:16	3	clear flat glass
19.1:17	1	brass grommet
19.1:18	3	iron chain links
19.1:19	2	kaolin pipe stem fragments, 5/64th
19.1:20	1	porcelain button, 4 holes
19.1:21	2.0	crab claw fragments
19.1:22	78.2	bone fragments
19.1:23	2	kaolin pipe stem fragments, 6/64th
19.1:24	7	light green flat glass
19.1:25	1	olive green bottle glass
19.1:26	12	blue shell edged whiteware

Provenience # 19.3 Description: Locus 6, Unit 2, Level CT		
19.3:3	1	burned ceramic
19.3:4	1	overglazed painted porcelain w/ gilt decoration
19.3:5	1	blue transfer printed whiteware
19.3:8	1	kaolin pipe stem fragment, 6/64th
19.3:9	1	brass square washer
19.3:10	0.5	crab claw fragment
19.3:11	23.0	bone fragment
19.3:12	3	undecorated whiteware, 2 mend
19.3:13	3	green bottle glass

Provenience # 20.0 Description: Locus 6, Unit 3, Level A		
20.0:2	2	annular whiteware
20.0:3	2	purple transfer printed whiteware
20.0:4	1	blue shell edged whiteware
20.0:5	1	black transfer printed whiteware
20.0:6	7	undecorated whiteware
20.0:7	3	brown bottle glass
20.0:8	1	amber bottle glass
20.0:10	6	olive green bottle glass
20.0:11	4	teal bottle glass
20.0:12	2	clear bottle glass
20.0:13	3	light blue panel bottle glass
20.0:14	4	clear bottle glass
20.0:15	1	light blue panel bottle glass, deck fragment
20.0:16	1	kaolin pipe stem fragment, 5/64th
20.0:17	1	kaolin pipe stem fragment, stamped "GLASS... DUGALL", 4/64th
20.0:18	5	clear panel bottle glass, embossed "E R DO... CO NEW YORK"

Provenience # 20.1 Description: Locus 6, Unit 3, Level B		
20.1:5	1	brown salt glazed stoneware
20.1:6	1	burnt ceramic
20.1:7	1	undecorated yellowware
20.1:8	2	undecorated yellowware
20.1:9	9	undecorated whiteware
20.1:10	1	annular pearfware
20.1:11	3	polychrome hand painted whiteware
20.1:12	1	purple transfer printed whiteware
20.1:13	2	burned ceramics
20.1:16	1	overglazed hand painted porcelain
20.1:17	1	brown bottle glass
20.1:18	1	amber bottle glass
20.1:19	1	olive green bottle glass
20.1:20	3	dark olive green bottle glass
20.1:21	5	teal bottle glass
20.1:22	1	light blue bottle glass, fluted
20.1:23	2	aqua panel bottle glass
20.1:24	1	clear flat glass
20.1:25	1	kaolin pipe stem, 5/4th
20.1:26	1	kaolin pipe stem, glazed, 5/4th
20.1:27	1	brass grommet
20.1:28	1	table spoon
20.1:29	1	large serving spoon
20.1:30	1	spoon handle
20.1:31	2	iron buttons, 4 holes
20.1:32	12.0	bone fragments
20.1:33	1.9	crab claw fragments
20.1:34		tooth fragment
20.1:35	1	clear moulded bottle glass, embossed
20.1:37	1	dark olive green glass bottle neck
20.1:37	1.7	coal

Provenience # 20.2 Description: Locus 6, All Units, Metal		
20.2:1	1	fence staple
20.2:2	1	hinge fragment
20.2:3	2	brass machine cut square nail
20.2:4	5	iron barrel band fragments
20.2:5	5	miscellaneous metal
20.2:6	1	metal pot rim fragment w/ handle hole
20.2:7	102	undifferentiated square nails
20.2:8	184	machine cut square nails

Provenience #	Quantity	Description	Locus	Unit	Level
21.0:2	1	undecorated porcelain	7	1	A
21.0:3	2	white porcelain buttons, 4-holes	7	1	A
21.0:4	1	kaolin pipe bowl fragment, moulded decoration	7	1	A
21.0:5	1	brass screw	7	1	A
21.0:6	3.5	bone fragments	7	1	A
21.0:7	1	annular whiteware	7	1	A

Provenience #	Quantity	Description	Locus	Unit	Level
21.1:1	1	clear bottle glass	7	1	A1

Provenience #	Quantity	Description	Locus	Unit	Level
21.2:1	1	olive green bottle glass	7	1	A
21.2:2	0.4	crab claw fragments	7	1	A

Provenience #	Quantity	Description	Locus	Unit	Level
21.3:2	1	burnt ceramic	7	1	E
21.3:3	1	olive green glass bottle neck	7	1	E
21.3:4	1	kaolin pipe stem fragment, 5/64th	7	1	E
21.3:5	1	bone	7	1	E

Provenience #	Quantity	Description	Locus	Unit	Level
21.4:2	1	aqua panel bottle glass	7	1	C
21.4:3	2	clear flat glass	7	1	C
21.4:4	1	shot gun shell, embossed "HAZARDS POWDER"	7	1	C
21.4:5	0.1	bone fragment	7	1	C
21.4:6	1	undecorated whiteware	7	1	C

Provenience #	Quantity	Description	Locus	Unit	Level
21.5:2	1	purple transfer printed whiteware	7	1	D
21.5:3	1	clear flat glass	7	1	D
21.5:4	1	aqua flat glass	7	1	D
21.5:5	1	kaolin pipe stem fragment, stamped, "CL... ..TE", 5/64TH	7	1	D
21.5:6	1	lead musket ball, .69 calibre	7	1	D
21.5:7	0.1	bone fragment	7	1	D

Provenience #	Quantity	Description	Locus	Unit	Level
22.0:1	1	undecorated whiteware	7	2	A

Provenience #	Quantity	Description	Locus	Unit	Level
22.1:2	1	clear bottle glass	7	2	B
22.1:3	1	brass shot gun shell base, embossed "NO 12 REM UMO NEW CLUB"	7	2	B
22.1:4	1	thin brass buckle fragment	7	2	B
22.1:5	4.9	bone fragment	7	2	B
22.1:6	1	light blue beadstone, faceted	7	2	B

Provenience #	Quantity	Description	Locus	Unit	Level
22.2:1	0.4	bone fragment	7	2	IP

Provenience #	Quantity	Description	Locus	Unit	Level
22.3:1	1	annular whiteware	7	2	C
22.3:2	2	dark olive green bottle glass	7	2	C
22.3:3	1	light olive green bottle glass	7	2	C
22.3:4	1	metal button w/ rim decoration, 4-holes	7	2	C
22.3:5	25.7	bone fragments	7	2	C

Provenience #	Quantity	Description	Locus	Unit	Level
23.0:1	3	undecorated creamware	7	3	B
23.0:2	2	undecorated whiteware	7	3	B
23.0:3	2	aqua bottle glass	7	3	B
23.0:4	1	amber bottle glass	7	3	B

Provenience #	Quantity	Description	Locus	Unit	Level
23.1:1	1	clear bottle glass	7	3	C
23.1:2	1.1	bone fragment	7	3	C

Provenience #	Quantity	Description	Locus	Unit	Level
23.2:3	1	unglazed grey bodied stoneware	7	3	D
23.2:4	3	undecorated whiteware	7	3	D
23.2:5	1	annular whiteware	7	3	D
23.2:6	1	purple transfer printed whiteware	7	3	D
23.2:7	1	undecorated porcelain	7	3	D
23.2:8	3	dark olive green bottle glass	7	3	D
23.2:9	1	clear moulded bottle glass	7	3	D
23.2:10	8	olive green bottle glass	7	3	D
23.2:11	1	bone fragments	7	3	D
23.2:12	1	kaolin pipe stem, 6/64th	7	3	D

Provenience #	Quantity	Description	Locus	Unit	Level
24.0:1	1	blue shell edged whiteware	7	4	Level A
24.0:2	1	undecorated whiteware			

Provenience #	Quantity	Description	Locus	Unit	Level
24.1:1	1	polychrome hand painted peartware	7	4	Level C
24.1:2	4	amber bottle glass			
24.1:3	1	clear bottle glass			
24.1:4	1	clear flat glass			
24.1:5	1	white porcelain button, 4-holes			
24.1:6	1	miscellaneous metal fragment			
24.1:7	1	shot gun shell base, embossed "HAZARDS POWDER"			
24.1:8	0.2	crab claw fragment			
24.1:9	6.3	bone fragment			

Provenience #	Quantity	Description	Locus	Unit	Level
24.2:1	1	Copper Liberty Head penny, 1864	7	4	Level B

Provenience #	Quantity	Description	Locus	Unit	Level
25.0:1	1	burnt ceramic	7	5	Level A
25.0:2	2	undecorated whiteware			
25.0:3	1	undecorated peartware			

Provenience #	Quantity	Description	Locus	Unit	Level
25.1:1	0.1	bone	7	5	Level B

Provenience #	Quantity	Description	Locus	Unit	Level
25.2:1	1	undecorated whiteware	7	5	Level C
25.2:2	1	amber bottle glass			
25.2:3	1	kaolin pipe stem fragment, 5/8x1/8			
25.2:4	1	kaolin pipe stem fragment, 4/6x1/8			
25.2:5	1.4	crab claw fragments			
25.2:6	0.7	tooth fragment			
25.2:8	29.6	bone fragments			
25.2:9	3	burial ceramic			

Provenience #	Quantity	Description	Locus	Unit	Level
26.0:1	1	clear flat glass	7	6	Level A
26.0:2	1	olive green bottle glass			
26.0:3	1	brass rivet			
26.0:4	3.2	bone fragments			

Provenience #	Quantity	Description	Locus	Unit	Level
26.1:1	1	clear bottle glass	7	6	Level AT
26.1:2	0.1	shell fragment			
26.1:3	0.2	bone fragment			

Provenience #	Quantity	Description	Locus	Unit	Level
26.2:1	1	blue shell edged whiteware	7	6	Level B
26.2:2	3	olive green bottle glass, melted			
26.2:3	2.8	bone fragments			

Provenience #	Quantity	Description	Locus	Unit	Level
26.3:1	1	undecorated whiteware	7	6	Level C
26.3:2	1	purple transfer printed whiteware			
26.3:3	2	olive green bottle glass, melted			
26.3:4	2	olive green bottle glass			
26.3:5	1	molded amber bottle glass			
26.3:6	1	bone button, 5-holes			
26.3:7	0.5	tooth fragment			
26.3:8	99.9	bone fragments			

Provenience #	Quantity	Description	Locus	Unit	Level
27.0:1	1	purple transfer printed whiteware	7	7	Level A
27.0:2	5	undecorated whiteware			
27.0:3	1	undecorated porcelain			

Provenience #	Quantity	Description	Locus	Unit	Level
27.1:1	1	blue shell edged whiteware	7	7	Level B
27.1:2	3	mould decorated peartware			
27.1:3	1	olive green bottle glass, base fragment w/ pontil scar			
27.1:4	1	clear thin glass, tableware?			
27.1:5	1	agua bottle glass			
27.1:6	1	brass shot gun shell base, embossed "NO12 ROCC LEAGUE"			
27.1:7	1	brass screw			
27.1:8	1	brass hook			
27.1:10	5.4	bone fragments			
27.1:11	1	olive green bottle glass			

Provenience # 272 Description: Locus 7, Unit 7, Level C
272:1 35 bone fragments

Provenience # 280 Description: Locus 7, Unit 8, Level A
280:1 2 clear bottle glass
280:2 08 bone fragments

Provenience # 281 Description: Locus 7, Unit 8, Level B
281:1 1 painted porcelain burton, 4-holes
281:2 0.1 bone fragments
281:3 1 white glass burton, 4-holes

Provenience # 282 Description: Locus 7, Unit 8, Level T-1
282:1 1 undecorated whiteware
282:2 1 annular whiteware
282:3 1 undecorated whiteware
282:4 1 dark olive green bottle glass
282:5 1 clear flat glass
282:6 1 bone burton, 4-hole
282:7 1 white glass burton, 4-hole
282:8 2 undecorated porcelain

Provenience # 283 Description: Locus 7, All Units, Metal
283:1 3 chain link
283:2 8 barrel band fragments
283:3 1 horse bit fragment
283:4 2 iron handle w/ eye
283:5 1 unidentified metal object, architectural?
283:6 31 machine cut square nails
283:7 43 unidentified square nails
283:8 1 spike
283:9 1 metal drawer handle
283:10 6 wire fragments
283:11 1 large fish hook
283:12 205 unidentified nails

Provenience # 350 Description: Locus 9, Unit 1, Level A
350:1 2 undecorated whiteware
350:2 2 clear bottle glass
350:3 2 brown bottle glass
350:4 8 dark olive green bottle glass
350:5 1 green bottle glass, neck fragment
350:6 1 white porcelain burton, 4-holes
350:7 1 kaolin pipe stem fragment, 5/64th
350:8 1 kaolin pipe stem fragment, stamped "G1A... ..ON", 5/64th

Provenience # 351 Description: Locus 9, Unit 1, Level B
351:2 1 undecorated whiteware
351:3 1 polychrome hand painted whiteware
351:4 1 undecorated yellowware
351:5 1 clear bottle glass
351:6 1 aqua panel bottle glass
351:7 1 clear flat glass
351:8 1 kaolin pipe stem, glazed, 5/64th
351:9 1 dark olive green bottle glass
351:10 7 bone fragments 12.6

Provenience # 352 Description: Locus 9, Unit 1, Level C
352:7 1 kaolin pipe stem fragment, glazed, 5/64th

Provenience # 353 Description: Locus 9, Unit 1, Level D
353:2 1 olive green bottle glass

Provenience # 360 Description: Locus 9, Unit 2, Level A
360:3 2 undecorated whiteware
360:4 2 blue transfer printed whiteware
360:5 1 purple transfer printed whiteware
360:6 8 dark olive green bottle glass
360:7 2 aqua bottle glass
360:8 2 clear bottle glass
360:9 1 amber bottle glass
360:10 2 clear flat glass
360:11 1 iron burton
360:12 1 bone burton, 4-holes
360:13 1 kaolin pipe stem fragment, 7/64th
360:14 1 kaolin pipe stem fragment, 5/64th
360:15 102 bone fragments
360:16 1 brown slipped redware

Provenience #	Quantity	Description	Locus	Level
36.1:1	6	undecorated whiteware	9	B
36.1:2	2	purple transfer printed whiteware		
36.1:4	3	olive green bottle glass		
36.1:5	1	bone button, 4-holes		
36.1:6	1	white porcelain button, 4-holes		
36.1:7	1	kaolin pipe stem fragment, 6/64th		
36.1:8	1	miscellaneous lead fragment		
36.1:9	103.1	bone fragments		
36.1:10	1.0	crab claws		

Provenience #	Quantity	Description	Locus	Level
36.2:3	1	olive green bottle glass	9	C

Provenience #	Quantity	Description	Locus	Level
37.0:2	1	amular whiteware	9	A
37.0:3	1	blue transfer printed whiteware		
37.0:4	3	purple transfer printed whiteware		
37.0:5	7	dark olive green bottle glass		
37.0:6	2	clear bottle glass		
37.0:7	1	aqua bottle glass, neck fragment		
37.0:8	2	dark olive green bottle glass		
37.0:9	2	kaolin pipe stem fragments, 4/64th		
37.0:10	143.6	bone fragments		
37.0:11	0.1	crab claw		
37.0:12	1	dark olive green bottle glass, base fragment		

Provenience #	Quantity	Description	Locus	Level
37.1:2	4	undecorated whiteware	9	B
37.1:3	1	blue shell edged pearware		
37.1:4	5	dark olive green bottle glass		
37.1:5	1	light green bottle glass		
37.1:6	1	clear flat glass		
37.1:7	1	kaolin pipe stem, 6/64th		
37.1:8	60.9	bone fragment		
37.1:9	2.9	crab claw		
37.1:10	1172.9	flotation sample, heavy fraction		
37.1:10		flotation sample, light fraction		

Provenience #	Quantity	Description	Locus	Level
37.2:1	1	undecorated whiteware	9	C
37.2:2	1	clear flat glass		
37.2:3	8.4	bone fragment		
37.2:4	2.9	crab claw		

Provenience #	Quantity	Description	Locus	Level
38.0:1	1	dark olive green bottle glass	9	A
38.0:2	1	amber bottle glass		
38.0:3	1	clear mould-made bottle glass		
38.0:4	2	clear flat glass		
38.0:5	4.2	bone fragment		

Provenience #	Quantity	Description	Locus	Level
38.2:1	1	amber bottle glass	9	TT

Provenience #	Quantity	Description	Locus	Level
38.3:1	1	square spile	9	All Units, Metal
38.3:2	1	miscellaneous metal object		
38.3:3	5	metal strap fragments		
38.3:4	6	wire fragments		
38.3:5	3	miscellaneous metal		
38.3:6	1	screw		
38.3:7	1	cutlery hand fragments		
38.3:8	129	undentifiable nail fragments		
38.3:9	316	undentifiable square nail fragments		
38.3:10	225	machine cut square nails		

Provenience #	Quantity	Description	Locus	Level
39.0:1	1	dark green bottle glass	10	B
39.0:2	1	clear bottle glass		
39.0:3	1	brass object, end of umbrella rib		
39.0:4	1	iron button, 4-holes		

Provenience #	Quantity	Description	Locus	Level
39.1:1	1	undecorated ironstone	10	C
39.1:2	1	kaolin pipe stem fragment, 5/64th		

Provenience #	Quantity	Description	Locus	Level
40.0:1	0.1	bone fragment	10	A

Provenience #	Quantity	Description	Locus	Level
40.1:1	1	clear bottle glass	10	B

Provenience # 402 Description: Locus 10, Unit 2, Level C1
402:1 1 bone button, 4-holes

Provenience # 403 Description: Locus 10, Unit 2, Level C2
403:1 1 brass eyelet w/ book (shoe)

Provenience # 410 Description: Locus 10, Unit 3, Level A
410:1 1 brass screw
410:2 0.6 bone fragment

Provenience # 411 Description: Locus 10, Unit 3, Level B
411:2 1 undecorated whiteware
411:3 0.1 bone fragment

Provenience # 412 Description: Locus 10, Unit 3, Level C
412:1 0.1 bone fragment

Provenience # 420 Description: Locus 10, Unit 4, Level A
420:1 1 black transfer printed whiteware
420:2 1 aqua bottle glass
420:3 1 white porcelain button, 4-holes
420:4 1 brass screw
420:5 1 brass shot gun shell
420:6 1 brass jewelry fragment

Provenience # 421 Description: Locus 10, Unit 4, Level B
421:1 1 brown salt glazed stoneware
421:2 1 annular whiteware
421:3 1 blue shell edged whiteware
421:4 1 clear bottle glass
421:5 1 brass percussion cap
421:6 1 bone fragment
421:7 1 Flow blue whiteware

Provenience # 422 Description: Locus 10, Unit 4, Level C
422:1 1 blue hand painted underglazed porcelain
422:2 1 bone button, 4-hole

Provenience # 430 Description: Locus 10, Unit 5, Level A
430:1 1 blue transfer printed whiteware
430:2 1 brass screw
430:3 0.1 bone fragment

Provenience # 431 Description: Locus 10, Unit 5, Level B
431:1 1 brass square washer

Provenience # 432 Description: Locus 10, Unit 5, Level C1
432:1 1 dark olive green bottle glass
432:2 1 lead fragment
432:3 3 bone fragment

Provenience # 433 Description: Locus 10, Unit 5, Level C2
433:1 1 dark olive green bottle glass
433:2 1 miscellaneous brass rod

Provenience # 440 Description: Locus 10, Unit 6, Level A
440:1 1 aqua flat glass

Provenience # 441 Description: Locus 10, Unit 6, Level B
441:1 1 annular whiteware
441:2 1 white porcelain button, 4-holes
441:3 1 purple porcelain button, shank

Provenience # 442 Description: Locus 10, Unit 6, Level C1
442:1 1 blue shell edged whiteware
442:2 1.9 bone fragments
442:3 0.7 tooth fragment

Provenience # 443 Description: Locus 10, Unit 6, Level C2
443:1 1 clear glass bead
443:2 1 olive green bottle glass
443:4 5 light green flat glass

Provenience # 45.0	Description: Locus 10, Unit 7, Level A	
45.0:1	1	amular whiteware
45.0:2	1	blue transfer printed whiteware
Provenience # 45.1	Description: Locus 10, Unit 7, Level B	
45.1:1	2	dark olive green bottle glass
45.1:2	2	clear flat glass
45.1:3	1	tooth
45.1:4	1	olive green bottle glass
Provenience # 45.2	Description: Locus 10, Unit 7, Level C1	
45.2:1	1	clear bottle glass
45.2:2	1	clear flat glass
45.2:3	0.1	tooth fragment
45.2:4	1.3	bone fragments
Provenience # 45.3	Description: Locus 10, Unit 7, Level C2	
45.3:1	0.1	bone fragments
Provenience # 46.0	Description: Locus 10, Unit 8, Level A	
46.0:1	1	undecorated whiteware
46.0:2	1	clear flat glass
46.0:3	0.8	bone fragments
Provenience # 46.1	Description: Locus 10, Unit 8, Level B	
46.1:1	2	dark olive green bottle glass
46.1:2	1	clear bottle glass
46.1:3	1	clear pressed glass
46.1:4	0.3	bone fragment
46.1:5	1	olive green bottle glass
Provenience # 46.2	Description: Locus 10, Unit 8, Level C1	
46.2:1	1	undecorated whiteware
46.2:2	1	clear bottle glass

Provenience # 46.3	Description: Locus 10, Unit 8, Level C2	
46.3:1	1	undecorated whiteware
46.3:2	1	blue transfer printed whiteware
46.3:3	3.8	bone fragments
Provenience # 48.0	Description: Locus 10, Unit 10, Level A	
48.0:2	2	undecorated whiteware
48.0:3	2	purple transfer printed whiteware
48.0:4	2.7	bone fragment
Provenience # 48.1	Description: Locus 10, Unit 10, Level B	
48.1:1	2	graphite pencil fragment
48.1:2	0.7	bone fragment
Provenience # 48.2	Description: Locus 10, Unit 10, Level D	
48.2:1	2	bone fragment
Provenience # 49.0	Description: Locus 10, Unit 11, Level A	
49.0:1	1	kaolin pipe stem fragment, 7/64th
Provenience # 50.0	Description: Locus 10, Unit 12, Level A	
50.0:1	5	olive green bottle glass
50.0:3	0.7	crab claw fragments
50.0:4	7.5	bone fragments
50.0:5	1	undecorated whiteware
Provenience # 50.1	Description: Locus 10, Unit 12, Level B	
50.1:1	3	olive green bottle glass
50.1:2	2	clear flat glass
50.1:3	1	kaolin pipe stem fragment, 6/64th
50.1:4	0.1	oolith
50.1:5	0.1	crab claw fragment
50.1:6	0.4	tooth fragment
50.1:7	2.0	bone fragment
Provenience # 50.2	Description: Locus 10, Unit 12, Level C	
50.2:1	1	clear flat glass
50.2:2	1.2	bone fragments

Provenience #	Quantity	Description
503:1	0.1	tooth fragments
503:2	0.1	bone fragments

Provenience #	Quantity	Description
51:01	7	dark olive green bottle glass
51:02	2.1	bone fragments
51:03	30	undecorated whiteware
51:04	1	undecorated porcelain
51:05	1	dark olive green bottle neck
51:06	2	blue transfer printed whiteware

Provenience #	Quantity	Description
51:11	2	undecorated whiteware
51:12	1	purple transfer printed whiteware
51:13	1	undecorated whiteware
51:14	3	dark olive green bottle glass
51:15	2	amber bottle glass
51:16	1	clear bottle glass
51:17	1	graphite pencil fragment
51:18	2.2	bone fragments

Provenience #	Quantity	Description
51:21	1	purple transfer printed whiteware
51:22	3	dark olive green bottle glass
51:23	1	clear bottle glass
51:24	2	clear flat glass
51:25	2	crab claw fragment
51:26	8.9	bone fragments
51:27	1	olive green bottle glass

Provenience #	Quantity	Description
51:31	1	blue transfer printed whiteware
51:32	1	brass latch for clothing
51:33	0.1	crab claw fragment
51:34	0.1	bone fragment

Provenience #	Quantity	Description
52:01	13	undecorated whiteware
52:02	2	dark olive green bottle glass
52:03	2	clear bottle glass
52:04	1	eye glass lens
52:05	3	aquia flat glass
52:06	3.6	tooth fragments
52:07	4.1	bone fragments
52:08	1	olive green bottle glass
52:09	1	kaolin pipe stem, 5/6-11h
52:10	1	purple transfer printed whiteware
52:11	1	blue sponged whiteware
52:12	2	blue annular whiteware
52:13	1	blue transfer printed whiteware, collander fragments
52:14	1	

Provenience #	Quantity	Description
52:11	1	lead fragment

Provenience #	Quantity	Description
53:01	1	olive green bottle glass
53:02	1	aqua bottle glass
53:03	2.3	bone fragments
53:04	1	unglazed redware
53:05	2	dark olive green bottle glass

Provenience #	Quantity	Description
53:11	1	polychrome hand painted whiteware
53:12	1	undecorated whiteware
53:13	1	olive green bottle glass
53:14	1	clear bottle glass
53:15	4	clear flat glass
53:16	1	mirror fragment?
53:17	1	white porcelain button, 4-holes
53:18	1	graphite pencil fragment
53:19	1	3.2 calibre lead shot
53:1:10	1	grommet w/ metal tab
53:1:11	1.0	tooth fragment
53:1:12	2.7	bone fragment

Provenience #	Quantity	Description
53:2:1	1	clear pressed glass
53:2:2	1	dark olive green glass bottle base
53:2:3	4	bone fragment
53:2:4	2	light blue bottle glass

Provenience # 540		Description: Locus 10, Unit 16, Level A
54.0:1	1	amber yellowware
54.0:2	1	dark olive green bottle glass
54.0:3	4	dark olive green bottle glass
54.0:4	1	aqua bottle glass
54.0:5	0.9	shell fragment
54.0:6	0.9	tooth fragment

Provenience # 541		Description: Locus 10, Unit 16, Level B
54.1:1	1	undecorated pearlware
54.1:2	1	blue transfer printed whiteware
54.1:3	1	Jackfield
54.1:4	4	dark olive green bottle glass
54.1:5	1	clear bottle glass
54.1:6	1	kaolin pipe stem fragment, stamped "DUGALL"; 5/64th

4
00
00

Provenience # 550		Description: Locus 10, Feature 1
55.0:1	1	mold decorated ironstone

Provenience # 551		Description: Locus 10, All Units, Metal
55.1:1	2	buckle fragments
55.1:2	1	bottle cap
55.1:3	1	metal hasp
55.1:4	1	nail
55.1:5	1	metal strap
55.1:6	1	fish hook
55.1:7	1	"g" hook
55.1:8	1	staple
55.1:9	1	miscellaneous object, ring
55.1:10	1	metal toy wheel fragment
55.1:11	1	large spike
55.1:12	1	undecorated spike
55.1:13	2	brass square machine cut nails
55.1:14	166	undecorated nail fragments
55.1:15	178	undecorated square nails
55.1:16	339	machine cut square nails
55.1:17	5	miscellaneous metal fragments
55.1:18	1	lock plate ?

Provenience # 59.1		Description: FS 4, Level B
59.1:1	4653	flotation sample

Provenience # 650		Description: FS 10, Level A
65.0:1	1	olive green moulded glass fragment

Provenience # 670		Description: FS 12, Level A
67.0:1	2	dark olive green bottle glass
67.0:2	2	olive green bottle glass
67.0:3	2	olive green panel bottle glass embossed "O"
67.0:4	1	aqua glass bottle neck w/ folded lip
67.0:5	1	clear moulded bottle glass, embossed "...TRINT"
67.0:6	1	brass button, 4-holes, impressed "CRANVILLE, STOKES...PHILE"
67.0:7	2	undecorated ironstone
67.0:8	1	undecorated ironstone w/ makers mark
67.0:9	1	bone
67.0:10	3	machine cut square nails
67.0:11	9	miscellaneous metal
67.0:12	1	Jews harp

Provenience # 671		Description: FS 12, Level B
67.1:1	1	undecorated ironstone w/ makers mark
67.1:2	1	dark olive green bottle glass
67.1:3	12.4	bone
67.1:4	47.4	brick fragments

Provenience # 680		Description: FS 15, Level A
68.0:1	1	clear bottle glass

Provenience # 681		Description: FS 15, Level B
68.1:1	165.7	brick fragments

Provenience # 820		Description: FS 29, Level B
82.0:1	1	undecorated creamware

Provenience # 860		Description: FS 34, Level A
86.0:1	1	undecorated square nail

Provenience #	93.0	Description:	FS 47, Level A
93.0:1	0.5	bone fragments	
93.0:2	12.8	brick fragments	
93.0:3	1	kaolin pipe bowl w/ moulded decoration	
93.0:4	1	penal lead fragment	
93.0:5	3	squa panel bottle glass	
93.0:6	1	blue shell edged whiteware	
93.0:7	1	purple transfer printed whiteware	
93.0:8	1	dark olive green bottle glass	
93.0:9	2	clear bottle glass	
93.0:10	1	iron buckle fragment	
93.0:11	4	machine cut square nails	
93.0:12	5	unidentifiable nail fragments	

Provenience #	93.1	Description:	FS 47, Level B
93.1:1	1	kaolin pipe stem fragment, 6/64th	
93.1:2	5	undecorated whiteware	
93.1:3	1	black glazed ceramic button, 4-holes	
93.1:4	1	black glazed redware	
93.1:5	1	dark olive green bottle glass	
93.1:6	2	clear flat glass	
93.1:7	2	squa panel bottle glass	
93.1:8	2	clear panel bottle glass	
93.1:9	2	squa bottle glass	
93.1:10	1	screw	
93.1:11		bone	10.8
93.1:12	19	unidentifiable square nails	
93.1:13	7	unidentifiable nails	
93.1:14	3	machine cut square nails	
93.1:15	1	scissors	
93.1:16		brick	25.3
93.1:17	9	miscellaneous metal fragments	25.3

Provenience #	93.2	Description:	FS 47, Level C
93.2:1	1	undecorated whiteware	
93.2:2	1	polychrome hand painted whiteware	
93.2:3	1	light green flat glass	
93.2:4	1	kaolin pipe stem fragment, 5/64th	
93.2:5	1	ceramic bead	
93.2:6		brick fragment	9.6

Provenience #	93.3	Description:	FS 47, Feature 1
93.3:1	6	unidentifiable square nails	
93.3:2	8	miscellaneous metal fragments	

Provenience #	97.1	Description:	FS 51, Level C
97.1:1	1	amber bottle glass kick up	
97.1:2	1	dark olive green bottle glass	
97.1:3		brick	131.4

Provenience #	98.0	Description:	FS 52, Level A
98.0:1	1	olive green bottle glass	
98.0:2	1	undecorated pearlware	

Provenience #	98.1	Description:	FS 52, Level B
98.1:1	1	mottled brown salt glazed stoneware	
98.1:2	2	undecorated whiteware	
98.1:3	1	annular whiteware	
98.1:4	2	light green flat glass	
98.1:5	1	annular pearlware	
98.1:6		brick fragment	10.3
98.1:7	1	machine cut square nail	

Provenience #	99.0	Description:	FS 53, Level A
99.0:1	2	miscellaneous metal	
99.0:2	2	unidentifiable square nail	
99.0:3	1	unidentifiable nail	

Provenience #	100.0	Description:	FS 54, Level A
100.0:1	1	miscellaneous metal	

Provenience #	100.1	Description:	FS 54, Level B
100.1:1	1	blue shell edged whiteware	

Provenience #	102.0	Description:	FS 56, Level B
102.0:1	1	clear bottle glass	

Provenience #	107.0	Description:	FS 61, Level B
107.0:1	80.5	brick fragment	
107.0:2	1	dark olive green bottle glass	
107.0:3		bone fragments	0.1

Provenience #108.0 Description: FS 62, Level B
 108.0.1 1 unidentified stoneware

Provenience #109.0 Description: FS 63, Level A
 109.0.1 124.6 brick fragment

Provenience #110.0 Description: FS 64, Level A
 110.0.1 1 amber bottle glass
 110.0.2 1 sponged whiteware
 110.0.3 1 dark olive green bottle glass
 110.0.4 1 brick fragments
 110.0.5 0.6 bone fragments
 110.0.6 3 light green flat glass
 110.0.7 7 clear flat glass
 110.0.8 2 light green bottle glass
 110.0.9 31 unidentifiable square nails
 110.0.10 11 unidentifiable nails
 110.0.11 13 machine cut square nails

Provenience #110.1 Description: FS 64, Level B
 110.1.1 1 sponged whiteware
 110.1.2 1 purple transfer printed whiteware
 110.1.3 1 bone button
 110.1.4 1 kaolin pipe stem, 5/64th
 110.1.5 1 kaolin pipe stem, 4/64th
 110.1.6 2 dark olive green bottle glass
 110.1.7 3 amber bottle glass
 110.1.8 87.2 brick fragment
 110.1.9 1.0 bone fragment
 110.1.10 1.1 teeth fragments
 110.1.11 6 clear bottle glass
 110.1.12 9 light green flat glass
 110.1.13 86 unidentifiable square nails
 110.1.14 43 machine cut square nails
 110.1.15 1 machine cut T-head square nails
 110.1.16 1 machine cut L-head square nails
 110.1.17 1 wrought nail
 110.1.18 1 unidentifiable nail fragment
 110.1.19 1 unidentifiable square nail fragment

Provenience #	1.0	Description:	Locus 1A
1.0:1	1	Blue shell edged pearlware	
1.0:2	2	Blue shell edged pearlware	
1.0:3	1	Undecorated pearlware	
1.0:4	1	Undecorated pearlware	
1.0:5	1	Undecorated creamware	
1.0:6	2	Annular pearlware	
1.0:7	2	Annular pearlware	
1.0:8	6	Blue transfer printed pearlware	
1.0:9	3	Blue transfer printed pearlware	
1.0:10	1	Burned ceramics	
1.0:11	1	Finger painted pearlware	
1.0:12	1	Light green flat glass	
1.0:13	1	Light green bottle glass	
1.0:14	2	Dark olive green free blown bottle base	
1.0:15	11	Dark olive bottle glass	
1.0:16	1	Dark olive bottle glass with applied lip	
1.0:17	1	Not utilized	
1.0:18	1	Olive green bottle glass	
1.0:19	1	Kaolin pipe bowl with partial stem, 6/64	
1.0:20	1	Plain fine sand tempered body sherd	
1.0:21	9.4	Bone	

Provenience #	2.0	Description:	Locus 1-B
2.0:1	13	Dark olive green bottle glass	
2.0:2	1	Dark olive green bottle lip	
2.0:3	2	Light green bottle glass	
2.0:4	1	Light green flat glass	
2.0:5	1	Clear flat glass	
2.0:6	221	Teeth	
2.0:7	33.0	Bone	

Provenience #	2.1	Description:	Locus 1A
2.1:1	1	Bone	
2.1:2	1.0	Stock lock	
2.1:3	1	Plain fine sand tempered body sherd	
2.1:4	1	Polychrome hand painted pearlware	

Provenience #	2.2	Description:	Locus 1B
2.2:1	1	Green shell edged pearlware	
2.2:2	2	Blue hand painted pearlware	
2.2:3	1	Blue transfer printed pearlware	
2.2:4	1	Undecorated pearlware	
2.2:5	1	Annular pearlware	
2.2:6	1	Kaolin pipe stem, 5/64	

Provenience #	2.3	Description:	Locus 1C
2.3:1	1	Undecorated pearlware	
2.3:2	3	Residual sherd	

Provenience #	3.0	Description:	Locus 2
3.0:1	7	Dark olive green bottle glass	
3.0:2	1	Olive green bottle glass	
3.0:3	2	Clear bottle glass	
3.0:4	8.3	Bone	

Provenience #	3.1	Description:	Locus 2A
3.1:1	3	Undecorated pearlware	
3.1:2	1	Kaolin pipe stem fragment, 5/64	
3.1:3	1	Kaolin pipe bowl fragment	
3.1:4	1	Plain fine sand tempered body sherd	
3.1:5	1	Brass blanked button	

Provenience #	3.2	Description:	Locus 2C
3.2:1	2	Iron kettle	
3.2:2	3	Residual sherd	
3.2:3	1	Annular pearlware	
3.2:4	1	Undecorated pearlware	
3.2:5	1	Kaolin pipe stem, 6/64	

Provenience #	4.0	Description:	Locus 3
4.0:1	21	Dark olive green bottle glass	
4.0:2	1	Light blue bottle glass	
4.0:3	1	Clear bottle glass	
4.0:4	24.4	Bone	
4.0:5	1.2	Charcoal	

Provenience # 4.1 Description: Locus 3A
4.1:1 2 Undecorated whiteware

Provenience # 4.2 Description: Locus 3B
4.2:1 1 Annular peatware
4.2:2 1 Polychrome banded painted peatware
4.2:3 505.6 Flint sample, heavy fraction

Provenience # 4.3 Description: Locus 3C
4.3:1 3 Plain fiber tempered body sherd

Provenience # 5.0 Description: Locus 4B
5.0:1 1 Undecorated peatware
5.0:2 2 Undecorated whiteware
5.0:3 1 Kaolin pipe stem with molded decoration, 7/64
5.0:4 1 Residual sherd

Provenience # 6.0 Description: Locus 5
6.0:1 3 Dark olive green bottle glass
6.0:2 2 Olive green bottle glass
6.0:3 3.5 Bone

Provenience # 6.1 Description: Locus 5A
6.1:1 1 Blue transfer printed peatware

Provenience # 6.2 Description: Locus 5B
6.2:1 1 Burned ceramic

Provenience # 6.3 Description: Locus 5C
6.3:1 1 Lesene colonnaware

Provenience # 7.0 Description: Locus 6
7.0:1 3 Light blue flint glass
7.0:2 1 Light blue bottle glass
7.0:3 1 Light green bottle glass
7.0:4 2 Clear bottle glass
7.0:5 1 Olive green bottle glass
7.0:6 1 Dark olive green bottle glass
7.0:7 8.3 Bone
7.0:8 4.1 Charcoal

Provenience # 7.1 Description: Locus 6A
7.1:1 3 Undecorated whiteware
7.1:2 1 Blue transfer printed whiteware

Provenience # 7.2 Description: Locus 6B
7.2:1 1 Lesene colonnaware
7.2:2 1 Undecorated yellowware
7.2:3 1 Undecorated creamware
7.2:4 1 Mocha peatware
7.2:5 1 Undecorated whiteware
7.2:6 2 Blue shell edged whiteware
7.2:7 1 Blue transfer printed whiteware
7.2:8 1 Kaolin pipe stem fragment, 5/64

Provenience # 7.3 Description: Locus 6C
7.3:1 4 Plain fiber tempered body sherd, Stallings
7.3:2 3 Stallings
7.3:3 1 Burned ceramic
7.3:4 1 Chert biface

Provenience # 8.0 Description: Locus 7
8.0:1 7 Dark olive green bottle glass
8.0:2 3 Green bottle glass
8.0:3 1 Light green flint glass
8.0:5 1 Slate
8.0:6 31.6 Tooth
8.0:7 32.1 Bone

Provenience # 8.1 Description: Locus 7A
8.1:1 3 Undecorated whiteware
8.1:2 1 Blue shell edged peatware

Provenience #	8.2	Description:	Locus 7B
8.2.1	3	Annular peartware	
8.2.2	3	Annular whiteware	
8.2.3	1	Green transfer printed whiteware	
8.2.4	2	Blue transfer printed whiteware	
8.2.5	3	Plain fiber tempered body sherd, Stallings	
8.2.6	2	Residual sherds	
8.2.7	2	Burned ceramics	

Provenience #	8.3	Description:	Locus 7C
8.3.1	22	Plain fiber tempered body sherd, Stallings	
8.3.2	2	Brown salt glazed stoneware	
8.3.3	1	Blue shell edged peartware	
8.3.4	1	Blue transfer printed peartware	
8.3.5	2	Undecorated whiteware	
8.3.6	1	Blue band painted whiteware	
8.3.7	1	Kaolin pipe stem, 6/64	
8.3.8	1	Metal button, four - holed	

Provenience #	9.0	Description:	Locus 8
9.0.1	585.6	Brick	
9.0.2	12	Dark olive green bottle glass	
9.0.3	2	Light blue flat glass	
9.0.4	2	Clear bottle glass	
9.0.5	2.2	Charcoal	
9.0.6	124.0	Bone	

Provenience #	9.1	Description:	Locus 8A
9.1.1	4	Undecorated whiteware	
9.1.2	1	Peartware with moulded decoration	

Provenience #	9.2	Description:	Locus 8B
9.2.1	3	Undecorated whiteware	
9.2.2	1	Blue shell edged whiteware	
9.2.3	1	Purple transfer printed whiteware	
9.2.4	2	Undecorated peartware	
9.2.5	2	Not utilized	
9.2.6	2	Blue transfer printed peartware	
9.2.7	1	Annular peartware	
9.2.8	1	Undecorated porcelain	
9.2.9	1	Black lead glazed earthenware	
9.2.10	1	Undecorated slipware	
9.2.11	1	Lesene colourware	
9.2.12	1	Plain fine sand tempered body sherd	
9.2.13	2	Residual sherd	

9.2.14	1	Kaolin pipe stem, 5/64
9.2.15	1	Metal shoe buckle

Provenience #	10.0	Description:	Locus 9
10.0.1	20	Dark olive green bottle glass	
10.0.2	3	Olive green bottle glass	
10.0.3	3	Clear bottle glass	
10.0.4	1	Slate	
10.0.5	188.7	Brick	
10.0.6	1.0	Charcoal	
10.0.7	66.2	Bone	

Provenience #	10.1	Description:	Locus 9A
10.1.1	1	Blue shell edged peartware	
10.1.2	1	Kaolin pipe bowl fragment	

Provenience #	10.2	Description:	Locus 9B
10.2.1	2	Blue shell edged whiteware	
10.2.2	3	Annular whiteware	
10.2.3	2	Blue transfer printed whiteware	
10.2.4	2	Undecorated whiteware	
10.2.5	1	Chert blade fragment	
10.2.6	2	Lesene colourware	

Provenience #	11.0	Description:	Locus 10
11.0.1	4	Dark olive green bottle glass	
11.0.2	1	Clear bottle glass	
11.0.3	15.8	Oyster shell	
11.0.4	2.5	Charcoal	
11.0.5	18.3	Bone	

Provenience #	11.1	Description:	Locus 10A
11.1.1	1	Burned ceramics	

Provenience #	11.2	Description:	Locus 10B
11.2.1	2	Blue shell edged whiteware	
11.2.2	1	Porphyrone band painted peartware	
11.2.3	1	Brass tack	
11.2.4	1	Round glass bead	
11.2.5	1	Chert blade	

Provenience # 120		Description: Locus 11A
120:1	1	Annular whiteware
120:2	1	Burned glass

Provenience # 121		Description: Locus 11B
121:1	2	Burned ceramics
121:2	1	Undecorated whiteware
121:3	2	Undecorated pearlware
121:4	1	Blue shell edged pearlware
121:5	4	Blue transfer printed pearlware
121:6	3	Annular pearlware
121:7	1	Finger painted pearlware
121:8	1	Ceramic bead
121:9	1	Brown lead glazed earthenware
121:10	1	Undeidentified earthenware

Provenience # 122		Description: Locus 11C
122:1	1	Plain coarse sand tempered body sherd
122:2	1	Annular pearlware
122:3	1	Kaolin pipe bowl fragment
122:4	1	Kaolin pipe stem fragment, 6/84

Provenience # 123		Description: Locus 11
123:1	167	Bone
123:2	253	Teeth

Provenience # 130		Description: Locus 12
130:1	14	Dark olive green bottle glass
130:2	1	Olive green bottle glass
130:3	1	Light green bottle glass
130:4	3	Light green flat glass
130:5	1	Clear bottle glass
130:6	1	Green embossed "LESC..." bottle glass
130:7	3	Annular whiteware
130:8	28	Teeth
130:9	77.6	Bone

Provenience # 131		Description: Locus 12A
131:1	1	Undecorated creamware
131:2	1	Undecorated whiteware
131:3	1	Leasene colonoware
131:4	1	Bone button, four - holed
131:5	1076.0	Flint sample, heavy fraction

Provenience # 132		Description: Locus 12B
132:1	2	Undecorated pearlware
132:2	2	Blue shell edged whiteware
132:3	2	Annular whiteware
132:4	2	Undecorated whiteware
132:5	1	Kaolin pipe bowl fragment
132:6	1	Brown salt glazed stoneware
132:7	1	Leasene colonoware

Provenience # 133		Description: Locus 12C
133:1	2	Undecorated pearlware
133:2		Not utilized
133:3	1	Annular pearlware with molded decoration
133:4	1	Annular whiteware
133:5	1	Blue transfer printed whiteware
133:6	1	Brown salt glazed stoneware
133:7	1	Leasene colonoware

Provenience # 134		Description: Locus 12D
134:1	1	Polychrome hand painted whiteware
134:2	1	Plain medium sand tempered body sherd

Provenience # 140		Description: Locus 13
140:1	18	Dark olive green bottle glass
140:2	1	Dark olive green neck with applied lip and down tooled string
140:3	2	Light blue flat glass
140:4	2	Light green flat glass
140:5	1	Clear bottle glass
140:6	1	Clear bottle glass stopper
140:7	1	Olive green bottle glass
140:8	86.0	Charcoal
140:9	213.7	Bone
140:10	2.0	Teeth

Provenience # 141		Description: Locus 13A
141:1	1	Blue hand painted pearlware
141:2	1	Blue transfer printed pearlware
141:3	1	Blue transfer printed whiteware
141:4	1	Purple transfer printed whiteware
141:5	1	Annular whiteware
141:6	1	Undecorated whiteware
141:7	2	Lesene colonnare
141:8	1	Brass shanked button

Provenience # 142		Description: Locus 13B
142:1	3	Undecorated creamware
142:2		Not utilized
142:3	1	Annular creamware
142:4	5	Annular pearlware
142:5	5	Annular moulded pearlware
142:6	1	Green shell edged pearlware
142:7	1	Purple transfer printed whiteware
142:8	1	Blue shell edged pearlware
142:9	1	Annular whiteware
142:10	1	Blue hand painted overglazed porcelain
142:11	3	Polychrome hand painted overglazed porcelain
142:12	1	Undecorated porcelain
142:13	2	Burned porcelain
142:14	1	Kaolin pipe stem fragment, 4/64
142:15	1	Kaolin pipe stem fragment, 6/64
142:16	3	Residual sherds
142:17	1	Lesene colonnare
142:18	1	Metal button, four - holed

Provenience # 150		Description: Locus 14
150:1	8	Dark olive green bottle glass
150:2	2	Olive green bottle glass
150:3	1	Polychrome hand painted pearlware
150:4		Bone
	4.5	

Provenience # 151		Description: Locus 14A
151:1	1	Kaolin pipe bowl fragment
151:2	1	Annular pearlware
151:3	1	Polychrome hand painted pearlware
151:4	1	Annular whiteware

Provenience # 152		Description: Locus 14B
152:1	1	Polychrome hand painted pearlware
152:2	1	Annular pearlware
152:3	1	Kaolin pipe bowl fragment
152:4	2	Residual sherds
152:5	2	Plain fiber temperd body sherd
152:6	1	Chert projectile point, Savannah river

Provenience # 153		Description: Locus 14C
153:1	1	Lesene colonnare

Provenience # 160		Description: Locus 15B
160:1	1	Annular whiteware
160:2	1	Undecorated porcelain
160:3	2	Gray salt glazed stoneware
160:4	1	Residual sherd

Provenience # 161		Description: Locus 15C
161:1	1	Kaolin pipe stem fragment, 5/64

Provenience # 162		Description: Locus 15
162:1	1.0	Teeth
162:2	1.0	Charcoal
162:3	2.1	Bone

Provenience # 170		Description: Locus 16
170:1	3	Dark olive green bottle glass
170:2	2	Olive green bottle glass
170:3	2	Light green bottle glass
170:4	1	Residual sherd
170:5	1.0	Charcoal

Provenience # 171		Description: Locus 16A
171:1	1	Undecorated creamware
171:2	1	Undecorated pearlware

Provenience #	Description	Locus
172:1	1	Undecorated ironstone
172:2	1	Undecorated peartware
172:3	2	Blue shell edged peartware

Provenience #	Description	Locus
173:1	1	Blue shell edged peartware with molded decoration
173:2	1	Polychrome band painted whiteware
173:3	1	Undecorated creamware
173:4	3	Chert biface

Provenience #	Description	Locus
180:1	1	Brown salt glazed stoneware
180:2	2	Reddish sherd
180:3	1	Leesene colonoware
180:4	1	Undecorated whiteware
180:5	2	Dark olive green bottle glass

Provenience #	Description	Locus
181:1	2	Plain fiber sand tempered body sherd

Provenience #	Description	Locus
182:1	9,4	Bone

Provenience #	Description	Locus
190:1	2	Dark olive green bottle glass
190:2	1	Light green bottle glass
190:3	1,2	Bone

Provenience #	Description	Locus
191:1	1	Polychrome band painted whiteware

Provenience #	Description	Locus
192:1	1	Kaolin pipe bowl fragment
192:2	1	Polychrome band painted peartware

Provenience #	Description	Locus
200:1	13	Olive green bottle glass
200:2	14	Dark olive green bottle glass
200:3	7	Light green flat glass
200:4	46,8	Bone

Provenience #	Description	Locus
201:1	1	Blue shell edged whiteware
201:2	1	Undecorated whiteware
201:3	1	Annular peartware
201:4	2	Undecorated peartware
201:5	1	Undecorated porcelain
201:6	1	Kaolin pipe stem, 6/64
201:7	1	Kaolin pipe bowl fragment
201:8	1	Bone button, four - holed
201:9	1	Tertiary core reduction flake
201:10	1	Chert biface

Provenience #	Description	Locus
202:1	1	Annular peartware
202:2	3	Undecorated whiteware
202:3	1	Blue shell edged whiteware
202:4	1	Annular whiteware
202:5	1	Lusterware
202:6	1	Kaolin pipe stem, 5/64
202:7	2	Kaolin pipe bowl
202:8	1	Porcelain button, four - holed
202:9	1	Unidentified gun flint

Provenience #	Description	Locus
203:1	1	Lamp part

Provenience #	Description	Locus
210:1	9	Olive green bottle glass
210:2	5	Dark olive green bottle glass
210:3	5,9	Bone

Provenience # 21.1	Description: Locus 20A
21.1:1	1 Blue transfer printed pearlware
21.1:2	1 Undecorated ironstone
21.1:3	1 Annular whiteware
21.1:4	1 Kaolin pipe stem fragment
21.1:5	1 Blue ceramic bead
Provenience # 21.2	Description: Locus 20B
21.2:1	1 Metal button with molded decoration
21.2:2	1 Kaolin pipe bowl fragment
Provenience # 21.3	Description: Locus 20C
21.3:1	1 Annular pearlware
Provenience # 21.4	Description: Locus 20D
21.4:1	1 Reed pulpstone medium sand temperd rim sherd
21.4:2	2 Chert blades
Provenience # 22.0	Description: Locus 21
22.0:1	10 Dark olive green bottle glass
22.0:2	1 Olive green bottle glass
22.0:3	1 Clear flat glass
22.0:4	1 Light green flat glass
22.0:5	92 Bone
Provenience # 22.1	Description: Locus 21A
22.1:1	1 Annular pearlware
22.1:2	1 Polychrome hand painted pearlware
22.1:3	1 Blue hand painted pearlware
Provenience # 22.2	Description: Locus 21B
22.2:1	1 Kaolin pipe stem fragment
22.2:2	1 Shale
Provenience # 22.3	Description: Locus 21C
22.3:1	1 Clear flat glass
Provenience # 23.0	Description: Locus 22A
23.0:1	2 Undecorated greenware
23.0:2	1 Burned ceramic
23.0:3	1 Residual sherd
Provenience # 23.1	Description: Locus 22B
23.1:1	3 Residual sherd
23.1:2	1 Kaolin pipe stem fragment, 6/64
23.1:3	1 Blue shell edged pearlware
23.1:4	1 Blue transfer printed whiteware
23.1:5	1 Annular whiteware
23.1:6	1 Undecorated iron stone
Provenience # 23.2	Description: Locus 22C
23.2:1	1 Blue hand painted underglazed porcelain
Provenience # 24.0	Description: Locus 23
24.0:1	12 Dark olive green bottle glass
24.0:2	1 Clear bottle glass
24.0:3	1 Green bottle glass
24.0:4	4.7 Teeth
24.0:5	48.7 Bone
Provenience # 24.1	Description: Locus 23B
24.1:1	2 Undecorated pearlware
24.1:2	1 Polychrome hand painted pearlware
24.1:3	1 Annular pearlware with molded decoration
24.1:4	1 Blue transfer printed pearlware
24.1:5	3 Undecorated pearlware
24.1:6	2 Blue shell edged whiteware
24.1:7	1 Blue transfer printed whiteware
24.1:8	1 Annular whiteware
24.1:9	2 light blue flat glass
24.1:10	1 Kaolin pipe bowl fragment
24.1:11	1 Copper button, shanked
24.1:12	3 Residual sherds
24.1:13	1 Plain fiber temperd body sherd

Provenience #	Quantity	Description	Locus
25.0:1	4	Dark olive green bottle glass	24
25.0:2	4	Light green bottle glass	
25.0:3	1	Clear bottle glass	
25.0:4	132	Bone	

Provenience #	Quantity	Description	Locus
25.1:1	2	Blue hand painted underglazed porcelain	24A
25.1:3	1	Annular whiteware	

Provenience #	Quantity	Description	Locus
25.2:1	2	Undecorated creamware	24B
25.2:2	1	Burned ceramic	
25.2:3	1	Undecorated whiteware	
25.2:4	1	Annular pearlware	
25.2:5	1	Metal button	
25.2:6	2.7	Charcoal	

Provenience #	Quantity	Description	Locus
26.0:1	7	Dark olive green bottle glass	25
26.0:2	1.0	Bone	

Provenience #	Quantity	Description	Locus
26.1:1	1	Residual shard	25A
26.1:2	1	Undecorated creamware	

Provenience #	Quantity	Description	Locus
26.2:1	2	Unidentified nails	25B
26.2:2	1	Residual sherds	
26.2:3	1	Burned ceramic button	
26.2:4	1	Undecorated stoneware	

Provenience #	Quantity	Description	Locus
27.0:1	1.0	Bone	26
27.0:2	5	Dark olive green bottle glass	
27.0:3	1.0	Teeth	

Provenience #	Quantity	Description	Locus
27.1:1	1	Buff bodied underfired salt glazed stoneware with slipped interior	26A
27.1:2	1	Blue shell edged pearlware	
27.1:3	1	Plain fiber tempered body sherd	

Provenience #	Quantity	Description	Locus
27.2:1	1	Undecorated creamware	26B
27.2:2	1	Undecorated ironstone	
27.2:3	1	Blue hand painted pearlware	

Provenience #	Quantity	Description	Locus
27.3:1	1	Brown salt glazed stoneware	26C
27.3:2	1	Residual sherd	

Provenience #	Quantity	Description	Locus
28.0:1	5	Dark olive green bottle glass	27

Provenience #	Quantity	Description	Locus
28.1:1	1	Blue shell edged pearlware	27A

Provenience #	Quantity	Description	Locus
28.2:1	1	Burned ceramic	27B
28.2:2	1	Unidentified metal fragment	

Provenience #	Quantity	Description	Locus
28.3:1	6	Undecorated pearlware	27C
28.3:2	1	Annular whiteware	
28.3:3	122.1	Unglazed brick	
28.3:4	1	Unidentified lead fragment	

Provenience #	Quantity	Description	Locus
29.0:1	12	Dark olive green bottle glass	28
29.0:2	2	Olive green bottle glass	
29.0:3	9	Light green panel bottle glass	
29.0:4	3	Clear bottle glass	
29.0:5	29.9	Bone	

Provenience #	29.1	Description: Locus 28A
29.1:1	1	Dentic yellowware
29.1:2	1	Blue transfer printed whiteware
29.1:3	1	Annular whiteware
29.1:4	1	Purple transfer printed whiteware
29.1:5	1	Purple transfer printed peartware
29.1:6	1	Polychrome band painted peartware
29.1:7	1	Undecorated porcelain
29.1:8	1	Residual sherd

Provenience #	29.2	Description: Locus 28B
29.2:1	1	Kaolin pipe stem fragment, 5/64
29.2:2	1	Kaolin pipe stem fragment, 5/64
29.2:3	1	Clear glazed, brown bodied stoneware
29.2:4	1	Undecorated peartware
29.2:5	1	Annular peartware
29.2:6	1	Blue transfer printed peartware
29.2:7	4	Undecorated whiteware
29.2:8	1	Blue transfer printed whiteware
29.2:9	1	Very dark blue transfer printed whiteware
29.2:10	1	Annular whiteware

Provenience #	29.3	Description: Locus 28C
29.3:1	1	Blue hand painted underglazed porcelain
29.3:2	1	Leesene colonnaware
29.3:3	1	Blue transfer printed whiteware
29.3:4	1	Blue negative transfer printed whiteware
29.3:5	1	Undecorated whiteware

Provenience #	30.0	Description: Locus 29
30.0:1	3	Light blue flint glass
30.0:2	1	Clear flint glass
30.0:3	1	Olive green bottle glass
30.0:4	10	Olive green bottle glass
30.0:5	1	Dark olive green bottle glass
30.0:6	9	326.0 Undeclared brick
30.0:7	9	6.0 Bone
30.0:8	10	1.0 Tooth

Provenience #	30.1	Description: Locus 29A
30.1:1	1	Purple transfer printed whiteware
30.1:2	1	Polychrome band painted whiteware
30.1:3	1	Brown annular creamware
30.1:4	1	Brown annular peartware
30.1:5	1	Blue shell edged peartware
30.1:6	2	Blue transfer printed peartware
30.1:7	1	Brass button, four - holed
30.1:8	1	Kaolin pipe bowl fragment
30.1:9	1	Brown glazed redware

Provenience #	30.2	Description: Locus 29B
30.2:1	1	Kaolin pipe bowl fragment
30.2:2	1	Kaolin pipe stem fragment
30.2:3	1	Kaolin pipe stem fragment
30.2:4	7	Undecorated peartware
30.2:5	4	Blue transfer printed peartware
30.2:6	4	Blue transfer printed whiteware
30.2:7	1	Green shell edged peartware
30.2:8	3	Annular creamware
30.2:9	5	Undecorated creamware
30.2:10	1	Jackfield
30.2:11	1	Clear glazed
30.2:12	1	Brown salt glazed stoneware
30.2:13	2	Residual sherds
30.2:14	1	Leesene colonnaware

Provenience #	30.3	Description: Locus 29C
30.3:1	1	Leesene colonnaware

Provenience #	31.0	Description: Locus 30
31.0:1	3	Olive green bottle glass
31.0:2	2	Dark olive green bottle glass
31.0:3	2	Light green flint glass
31.0:4	10.8	Bone
31.0:5	0.9	Teeth

Provenience #	Description	Locus
31.1:1	Comb'd slipware	30A
31.1:2	Residual sherd	
31.1:3	Blue shell edged pearlware	
31.1:4	Undecorated whiteware	
31.1:5	Blue transfer printed pearlware	
31.1:6	Undecorated yellowware	
31.1:7	Lead shot	

Provenience #	Description	Locus
31.2:1	Check stamped, medium sand tempered rim sherd	30B
31.2:2	Burned ceramic	
31.2:3	Undecorated whiteware	
31.2:4	Kaolin pipe bowl fragment	

Provenience #	Description	Locus
31.3:1	Check stamped, medium sand tempered body sherd	30C
31.3:2	Undecorated yellowware	
31.3:3	Kaolin pipe stem, 5/64	
31.3:4	Green glazed creamware	

Provenience #	Description	Locus
32.0:1	Plate, fiber tempered body sherd	31C

Provenience #	Description	Locus
33.1:1	Undecorated pearlware	33B
33.1:2	Olive green bottle glass	

Provenience #	Description	Locus
34.0:1	Green bottle glass	34
34.0:2	Olive green bottle glass	12
34.0:3	Olive green bottle lip	1
34.0:4	Light green flat glass	2
34.0:5	Clear panel glass	1
34.0:6	Teeth	5.1
34.0:7	Bone	2.8

Provenience #	Description	Locus
34.1:1	Undecorated whiteware	34A
34.1:2	Polydrome hand painted pearlware	

Provenience #	Description	Locus
34.2:1	Metal fork, two pronged	34B
34.2:2	Annular pearlware	2
34.2:3	Undecorated whiteware	2
34.2:4	Kaolin pipe bowl fragment	1
34.2:5	Bone button, one - holed	1
34.2:6	Walnut shell	1

Provenience #	Description	Locus
34.3:1	Undecorated pearlware	34C

Provenience #	Description	Locus
35.0:1	Dark olive green bottle glass	35
35.0:2	Bone	3.5

Provenience #	Description	Locus
35.1:1	Residual sherd	35A
35.1:2	Blue transfer printed pearlware	2
35.1:3	Annular whiteware	1
35.1:4	Blue transfer printed pearlware	1
35.1:5	Green shell edged whiteware	1

Provenience #	Description	Locus
35.2:1	Annular pearlware	35B

Provenience #	Description	Locus
35.3:1	Lesene colonnare	35N
35.3:2	Blue transfer printed pearlware	3
35.3:3	Undecorated pearlware	2
35.3:4	Burned ceramic	1
35.3:5	Kaolin pipe stem fragment, 6/64	1

Provenience #	Description	Locus
35.4:1	Undecorated porcelain fragment	35W

Provenience # 36.0		Description: Locus 36
36.0:1	156.8	Brick
36.0:2	11	Dark olive green bottle glass
36.0:3	185.0	Bone

Provenience # 36.1		Description: Locus 36A
36.1:1	39.0	brick
36.1:2	1	Residual sherd
36.1:3	1	Blue transfer printed peartware
36.1:4	3	Undecorated peartware
36.1:5	1	Blue shell edged whiteware
36.1:6	1	Metal button, shanked
36.1:7	1	Laesne colonoware

Provenience # 36.2		Description: Locus 36B
36.2:1	2	Laesne colonoware
36.2:2	1	Blue transfer printed whiteware
36.2:3	1	Mocha peartware
36.2:4	1	Light green Dat glass

Provenience # 36.3		Description: Locus 36B & C
36.3:1	7	Thinling flakes

Provenience # 36.4		Description: Locus 36C
36.4:1	1	Unidentified metal object

Provenience # 37.0		Description: Locus 37C
37.0:1	6	Residual sherds
37.0:2	1	Plain, medium sand tempered body sherd

Provenience # 37.1		Description: Locus 37C & D
37.1:1	19	Thinling flake

Provenience # 37.2		Description: Locus 37D
37.2:1	1	Plain fine sand tempered body sherd

Provenience # 38.0		Description: Locus 38B
38.0:1	1	Dark olive green bottle neck with down looted lip and string line
38.0:2	1	Residual sherds

Provenience # 38.1		Description: Locus 38C
38.1:1	1	Plain, fiber tempered body sherd

Provenience # 39.0		Description: Locus 39C
39.0:1	1	Residual sherd
39.0:2	1	Eroded fine sand tempered body sherd
39.0:3	1.5	Bone

Provenience # 40.0		Description: Locus 40
40.0:1	1	Undecorated whiteware

Provenience # 40.1		Description: Locus 40B
40.1:1	2	Blue hand painted peartware
40.1:2	1	Blue transfer printed peartware

Provenience # 40.2		Description: Locus 40C
40.2:1	4	Residual sherds
40.2:2	1	Plain, coarse sand tempered body sherd
40.2:3	1	Plain, fiber tempered body sherd

Provenience # 41.0		Description: Locus 41B
41.0:1	1	plain body sherd, fiber tempered, Setlings
41.0:2	1	dark olive green bottle glass
41.0:3	1	green shell edged whiteware

Provenience # 42.0		Description: Locus 42
42.0:1	109.9	Brick
42.0:2	1.0	Bone
42.0:3	1.5	Teeth

Provenience # 421 Description: Locus 42A
 42.1:1 1 Residual sherd
 42.1:2 1 Porcelain button, four - holed

Provenience # 422 Description: Locus 42B
 42.2:1 1 Brown salt glazed stoneware
 42.2:2 2 Undecorated whiteware
 42.2:3 3 Olive green bottle glass
 42.2:4 1 Plain, fine sand tempered body sherd

Provenience # 423 Description: Locus 42C
 42.3:1 3 Residual sherds
 42.3:2 1 Plain, fiber tempered body sherd
 42.3:3 1 Chert blade fragment

Provenience # 430 Description: Locus 43A
 43.0:1 2 Residual sherds

Provenience # 431 Description: Locus 43B
 43.1:1 2 Residual sherds

Provenience # 432 Description: Locus 43C
 43.2:1 2 Residual sherds
 43.2:2 1 Thinning flakes

Provenience # 440 Description: Locus 46B
 44.0:1 1 Olive green bottle glass

Provenience # 450 Description: Locus 47B
 45.0:1 1 Olive green bottle glass

Provenience # 460 Description: Locus 48
 46.0:1 2 Olive green bottle glass

Provenience # 461 Description: Locus 48A
 46.1:1 1 Residual sherd

Provenience # 462 Description: Locus 48B
 46.2:1 3 Plain, fiber tempered body sherd

Provenience # 470 Description: Locus 32A
 47.0:1 1.2 Bone

Provenience #	10	Description:
1.01	1	undecorated creamware base
1.02	3	blue transfer printed pearlware
1.03	2	polychrome hand painted pearlware
1.04	4	polychrome hand painted pearlware
1.05	8	undecorated whiteware
1.06	4	undecorated whiteware base fragment
1.07	4	annular whiteware
1.08	3	blue shell edged whiteware
1.09	6	undecorated ironstone
1.010	6	burned ceramics
1.011	3	porcelain button, 4-holed
1.012	1	kaolin pipe stem, 5/64lb

Provenience #	2.0	Description:
2.01	208	undecorated ironstone, vessel base
2.02	29	undecorated ironstone, vessel base
2.03	1	miscellaneous metal
2.04	1	spike
2.05	851	undecorated metal object
2.06	100	bone
		crab claw and shell

Provenience #	2.1	Description:
2.11	1	kaolin pipe stem, 5/64lb
2.12	1	annular whiteware
2.13	1	purple transfer printed whiteware
2.14	1	annular pearlware
2.15	1	burned ceramic
2.16	1	porcelain button, 4-holed

Provenience #	2.2	Description:
2.21	4	undecorated ironstone
2.22	2	undecorated ironstone
2.23	1	undecorated whiteware
2.24	1	annular whiteware
2.25	3	hand painted whiteware
2.26	4	burned ceramic
2.27	4	porcelain button, 4-holed
2.28	2	kaolin pipe stem, 5/64lb
2.29	1	linear simple stamped body sherd, very coarse sand temper, Deptford
		brass jewelry, stone in decorative setting

Provenience #	3.0	Description:
3.01	53.7	bone
3.02	88	undecorated square nail
3.03	2	machine cut square nails
3.04	9.7	teeth

Provenience #	3.1	Description:
3.11	1	Midden unit 1, level A
3.12	5	undecorated ironstone, vessel base
3.13	6	undecorated whiteware
3.14	1	purple transfer printed whiteware
3.15	1	blue shell edged whiteware
3.16	3	hand painted whiteware
3.17	2	annular whiteware
3.18	3	undecorated pearlware
3.19	4	annular whiteware
3.110	2	blue transfer printed pearlware
3.111	1	porcelain button, 4-holed
3.112	1	bone button, 5-holed
3.113	1	metal candle holder
3.114	1	miscellaneous lead
3.115	1	undecorated bone object
3.116	1	chert primary core reduction flake

Provenience #	3.2	Description:
3.21	1	Midden unit 1, level B
3.22	1	linear simple stamped body sherd, very coarse sand temper, Deptford residual sherd

Provenience #	4.0	Description:
4.01	246.9	Midden unit 2, All levels metal and bone
4.02	0.1	bone
4.03	106	teeth
4.04	12	undecorated square nails
4.05	1	machine cut square nails
4.06	1	screw
		wire fragment

Provenience #	4.1	Description:	Midden unit 2, Level A
4.1:1	1	undecorated ironstone	
4.1:2	8	undecorated whiteware	
4.1:3	2	undecorated whiteware base fragment	
4.1:4	4	purple transfer printed whiteware	
4.1:5	6	blue shell edged whiteware	
4.1:6	1	hand painted whiteware	
4.1:7	1	annular whiteware	
4.1:8	2	blue transfer printed pearlware	
4.1:9	1	undecorated pearlware, neck fragment	
4.1:10	1	Asbury, blue glazed w/ spring molded decoration	
4.1:11	1	brown glazed grey bodied stoneware	
4.1:12	1	bone button, 4-holed	
4.1:13	1	porcelain button, 4-holed	
4.1:14	1	metal button, 4-holed	
4.1:15	1	metal spoon handle	
4.1:16	1	metal hook	
4.1:17	1	chert projectile point, Little Bear Creek	

Provenience # 4.2 Description: Midden unit 2, Level B
linear simple stamped body sherd, coarse sand temper, Deptford

Provenience #	5.0	Description:	Midden unit 3, Level A
5.0:1	12	bone	
5.0:2	26	machine cut square nails	
5.0:3	6	undecorated square nails	
5.0:4	6	undecorated oval fragments	
5.0:5	1	metal spoon	
5.0:6	6	blue shell edged whiteware	
5.0:7	6	undecorated whiteware	
5.0:8	3	undecorated ironstone	
5.0:9	1	brown salt glazed stoneware	
5.0:10	1	burned ceramic	
5.0:11	2	kaolin pipe stem, 5/8x1/8	
5.0:12	1	shell button, 2-holed	
5.0:13	1	kaolin pipe stem, 4/8x1/8	

Provenience # 5.1 Description: Midden unit 3, Level B
similar whiteware
Lesseux colonnaware

Provenience #	110.2	Description:	FS 64, Level C
110.2:1	0.1	bone	
110.2:2	4	purple transfer printed whiteware	
110.2:3	2	clear bottle glass	
110.2:4	1	olive green bottle glass	
110.2:5	3	light green flint glass	
110.2:6	1	kaolin pipe stem fragment, 1/8x1/8	
110.2:7	1	metal buckle fragment	
110.2:8	2	iron handle fragment	
110.2:9	15	machine cut square nails	
110.2:10	17	undecorated square nails	

Provenience #113.0 Description: FS 67, Level A
undecorated square nails

Provenience #113.1 Description: FS 67, Level B
dark olive green bottle glass

Provenience #113.0 Description: FS 69, Level A
dark olive green bottle glass

Provenience #116.0 Description: FS 73, Level A
miscellaneous metal fragments

Provenience #123.0 Description: FS 36, Unit 8, Level A
brick fragment

Provenience #123.0 Description: FS 36, Unit 8, Level A
shell casing

Provenience #136.0 Description: FS 36, Unit 20, Level A
brick fragment

Provenience #140.1 Description: FS 36, Unit 24, Level A
brick fragment

Provenience #	1.1	Description:	Unit 1, Level 1, 200NK202E
1.1:1	7	Burned ceramic	
1.1:2	2	Undecorated ironstone	
1.1:3	2	Undecorated creamware	
1.1:4	1	Undecorated yellowware	
1.1:5	2	Amular yellowware	
1.1:6	1	Leesene colonoware	
1.1:7	3	Brown salt glazed brown bodied stoneware	
1.1:8	2	Brown salt glazed gray bodied stoneware	
1.1:9	1	Gray bodied, salt glazed stoneware with alabany slip	
1.1:10	5	Brown salt glazed, brown bodied stoneware with alabany lip	
1.1:11	1	Undecorated slipware	
1.1:12	1	Comed slipware	
1.1:13	1	Finger painted pearlware	
1.1:14	1	Amular pearlware	
1.1:15	4	Polychrome hand painted pearlware	
1.1:16	1	Mocha	
1.1:17	5	Blue shell edged pearlware	
1.1:18	22	Undecorated pearlware	
1.1:19	1	Blue transfer printed whiteware	
1.1:20	2	Amular whiteware	
1.1:21	4	Polychrome hand painted whiteware	
1.1:22	3	Blue shell edged whiteware	
1.1:23	3	Blue amular whiteware	
1.1:24	39	Undecorated whiteware	
1.1:25	3	Slate	
1.1:26	1	White transfer printed porcelain	
1.1:27	1	Blue underglazed hand painted porcelain	
1.1:28	1	Mold decorated porcelain	
1.1:29	6	Undecorated porcelain	
1.1:30	6	Kaolin pipe stem fragment, 5/64	
1.1:31	2	Kaolin pipe stem fragment, 4/64	
1.1:32	2	Kaolin pipe bowl fragment	
1.1:33	2	Kaolin pipe bowl fragment with stem, 5/64	
1.1:34	1	Molded stoneware pipe bowl	
1.1:35	1	Molded kaolin pipe stem, embossed "Davidson", "Jarrow", "5/64	
1.1:36	1	Molded kaolin pipe stem, embossed "German", "5/64	
1.1:37	1	Kaolin pipe stem, embossed "Non...", "5/64	
1.1:38	2	Porcelain button, four - holed	
1.1:39	1	Glass button, four - holed	
1.1:40	1	Brass floral stamped button, shanked	
1.1:41	1	Clear molded embossed "...Dl..." glass	
1.1:42	1	Clear molded glass	
1.1:43	11	Clear flat glass	
1.1:44	4	Clear bottle glass	
1.1:45	1	Clear number base	
1.1:46	3	Light brown bottle glass	
1.1:47	2	Light brown panel bottle glass	
1.1:48	1	Light brown bottle base fragment	
1.1:49	3	Light green flat glass	
1.1:50	14	Light green bottle glass	

1.1:51	12	Olive green bottle glass
1.1:52	1	Not utilized
1.1:53	1	Dark olive green mold decorated bottle glass
1.1:54	2	Dark olive green bottle base with dome kick up
1.1:55	14	Dark olive green bottle glass
1.1:56	1	Green molded panel glass
1.1:57	20	Amethyst bottle glass
1.1:58	4	Amethyst panel bottle glass
1.1:59		Not utilized
1.1:60	1	Clear bottle neck fragment
1.1:61	12	Light blue bottle glass
1.1:62	1	Purple bottle base fragment
1.1:63	1	Clear, embossed panel bottle glass
1.1:64		Bone
1.1:65		Oyster
1.1:66	1	Sharks tooth
1.1:67	6	Miscellaneous metal
1.1:68	17	Spike
1.1:69	1	Screw
1.1:70	1	Unidentified metal object
1.1:71	130	Unidentified nails
1.1:72	132	Cut square nails
1.1:73		Unglazed brick
1.1:74	1	White glass button, shanked

Provenience #	2.1	Description:	Unit 2, Level 1, 200NK202E
2.1:1	3	Light blue panel bottle glass	
2.1:2	1	Light blue, embossed "...RKLE..." panel bottle glass	
2.1:3	1	Light blue, embossed "...S..." panel bottle glass	
2.1:4	1	Light green bottle glass	
2.1:5	1	Green panel bottle glass	
2.1:6	3	Light blue bottle glass	
2.1:7	8	Olive green bottle glass	
2.1:8	9	Amethyst bottle glass	
2.1:9	3	Amethyst panel bottle glass	
2.1:10	1	Amethyst panel bottle glass	
2.1:11	1	Amethyst panel bottle base fragment	
2.1:12	18	Brown bottle glass	
2.1:13		Not utilized	
2.1:14	2	Clear bottle glass	
2.1:15	3	Clear panel bottle glass	
2.1:16	3	Clear, embossed panel bottle glass	
2.1:17	1	Light green flat glass	
2.1:18	2	Clear flat glass	
2.1:19	5	Undecorated ironstone	
2.1:20	4	Undecorated ironstone	
2.1:21	4	Burned ceramic	
2.1:22	1	Undecorated whiteware	
2.1:23	13	Sponged whiteware	
2.1:24	1		

2.1:25	5		Annular whiteware
2.1:26	7		Undecorated pearlware
2.1:27	1		Annular pearlware
2.1:28	4		Blue transfer printed pearlware
2.1:29	1		Undecorated creamware
2.1:30	1		Molded creamware
2.1:31	1		Annular creamware
2.1:32	1		Brown bodied, salt glazed stoneware with Albany slipped interior
2.1:33	1		Kaolin pipe stem, 4/64
2.1:34	4		Kaolin pipe stem, 5/64
2.1:35	1		Kaolin pipe stem, 6/64
2.1:36		3.5	Brick fragment
2.1:37		20.1	Teeth
2.1:38		14.6	Bone
2.1:39	1		Lead
2.1:40	1		Lead fishing weight
2.1:41	1		Long arm percussion cap
2.1:42	1		barroonica part
2.1:43	1		Undersified brass object
2.1:44	4		Spikes
2.1:45	27		Undersified square nails
2.1:46	14		Cut square nails
2.1:47	91		Undersified nails
2.1:48	2		Wrought square nails
2.1:49	2		Wire
2.1:50	10		Miscellaneous metal fragments
2.1:51			Not utilized

Provenience #	3.1	Description:	Unit 3, Level 1
3.1:1	16.2	Bone	
3.1:2	4.8	Teeth	
3.1:3	1	Undecorated ironstone	
3.1:4	2	Undecorated pearlware	
3.1:5	2	Annular whiteware	
3.1:6		Not utilized	
3.1:7	1	Finger painted whiteware	
3.1:8	23	Undecorated whiteware	
3.1:9	1	Burned ceramic	
3.1:10	2	Brown glazed redware	
3.1:11	4	Polychrome hand painted whiteware	
3.1:12	1	Blue shell edged pearlware	
3.1:13	1	Black transfer printed pearlware	
3.1:14	4	Undecorated pearlware	
3.1:15	1	Kaolin pipe stem fragment, 5/64	
3.1:16	1	Glass burton, four - holed	
3.1:17	1	Lesene colonnare	
3.1:18	1	Undersified metal object	
3.1:19	2	Brown bottle glass	
3.1:20	4	Clear flat glass	
3.1:21	3	Dark olive green bottle glass	
3.1:22	1	Dark olive green bottle base with domed kick up	
3.1:23	1	Dark olive green bottle neck	

3.1:24	2		Aqua panel bottle glass
3.1:25	1		Clear molded tumbler fragment
3.1:26	3		Amethyst bottle glass
3.1:27	3		Clear bottle glass
3.1:28	3		Light blue bottle glass
3.1:29	1		Cobalt blue bottle glass
3.1:30	4		Olive green bottle glass
3.1:31	1		Light green bottle neck fragment
3.1:32	1		Spike
3.1:33	1		Wire
3.1:34	40		Cut square nails
3.1:35			Wrought square nails
3.1:36	12		Undersified square nails
3.1:37	24		Undersified nails
3.1:38	1		Metal burton
3.1:39		36.2	Mortar

Provenience #	4.1	Description:	Unit 4, Level 1
4.1:1	12.7	Bone	
4.1:2	3.0	Teeth	
4.1:3	4	Undecorated ironstone	
4.1:4	5	Undecorated whiteware	
4.1:5	1	Annular whiteware	
4.1:6	4	Undecorated pearlware	
4.1:7	7	Brown annular pearlware	
4.1:8		Not utilized	
4.1:9	2	Polychrome hand painted pearlware	
4.1:10		Finger painted pearlware	
4.1:11	1	Undecorated porcelain	
4.1:12	7	Porcelain burton, four - holed	
4.1:13	1	Blue band painted, underglazed porcelain	
4.1:14	1	Light blue flat glass	
4.1:15	2	Clear flat glass	
4.1:16	2	Clear bottle glass	
4.1:17	2	Light green bottle glass	
4.1:18	4	Amber bottle glass	
4.1:19	3	Dark olive green bottle glass	
4.1:20	3	Burned glass	
4.1:21	3	Clear glazed redware	
4.1:22	2	Brown bottle glass	
4.1:23	2	Secondary chert core reduction flake	
4.1:24	1	Kaolin pipe bowl fragment	
4.1:25	1	Kaolin pipe stem fragment, 5/64	
4.1:26	2	Oyster	
4.1:27		1.3	Chert projectile point, coosa
4.1:28	1	Miscellaneous metal fragments	
4.1:29	4	Not utilized	
4.1:30		Spike	
4.1:31	1	Shotgun shell	
4.1:32	1	Cut square nails	
4.1:33	62	Undersified nails	
4.1:34	7		

4.1:35	2	Roofing slate
4.1:36	1	Lesene colonnare
4.1:37	1.5	Mortar
4.1:38		Not utilized
4.1:39	14.4	Rock

5.1:46	9	Spike
5.1:47	24	Miscellaneous metal fragments
5.1:48	2	Wire nails
5.1:49	127	Cot square nails
5.1:50	60	Unidentified square nails
5.1:51	0.9	Charcoal

Provenience #	5.1	Description: Unit 5, Level 1
5.1:1	30.6	Bone
5.1:2	44.9	Teeth
5.1:3	18	Undecorated whiteware
5.1:4	1	Blue hand painted whiteware
5.1:5	9	Annular whiteware
5.1:6	1	Blue transfer printed whiteware
5.1:7		Not utilized
5.1:8	5	Undecorated creamware
5.1:9	4	Annular pearlware
5.1:10	4	Blue shell edged pearlware
5.1:11	1	Green shell edged pearlware
5.1:12	1	Mocha
5.1:13	1	Black transfer printed pearlware
5.1:14	1	Blue transfer printed pearlware
5.1:15	4	Polychrome hand painted pearlware
5.1:16	1	Undecorated pearlware
5.1:17	1	Ginger beer bottle
5.1:18	1	Annular stoneware
5.1:19	5	Undecorated porcelain
5.1:20	1	Underglazed hand paint porcelain
5.1:21	1	Blue hand painted pearlware
5.1:22	2	Porcelain button, four - holed
5.1:23	2	Metal button, four - holed
5.1:24	1	Brass clasp
5.1:25	1	Aboriginal gun flint
5.1:26	2	Kaolin pipe bowl fragment
5.1:27	5	Kaolin pipe stem fragment, 5/64
5.1:28	1	Molded kaolin pipe stem, 5/64
5.1:29	1	Cobalt glass bead
5.1:30	8	Light green flint glass
5.1:31	1	Clear flint glass
5.1:32	2	Light green dispensary bottle fragment
5.1:33	2	Light green mold decorated bottle glass
5.1:34	3	Amber bottle glass fragment
5.1:35	6	Olive green bottle glass
5.1:36	1	Clear molded bottle glass fragment
5.1:37	7	Clear bottle glass fragment
5.1:38	3	Light blue bottle glass
5.1:39	4	Brown bottle glass
5.1:40	7	Dark olive green bottle glass
5.1:41	1	Brass bolt
5.1:42	3	Lesene colonnare
5.1:43		Brick fragments
5.1:44	1	from hinge fragment
5.1:45	1	Nut

Provenience #	6.1	Description: Unit 6, Level 1
6.1:1	8	Undecorated ironstone
6.1:2	7	Undecorated creamware
6.1:3	3	Sponged ironstone
6.1:4	1	Annular ironstone
6.1:5	3	Burned ironstone
6.1:6	63	Undecorated ironstone
6.1:7	3	Blue decorated salt glazed stoneware
6.1:8	1	Annular whiteware
6.1:9	4	Polychrome hand painted whiteware
6.1:10	16	Annular whiteware
6.1:11		Not utilized
6.1:12		Not utilized
6.1:13		Not utilized
6.1:14		Not utilized
6.1:15	4	Finger painted whiteware
6.1:16	1	Blue transfer printed whiteware
6.1:17	1	Annular yellowware
6.1:18	16	Undecorated porcelain
6.1:19	7	Undecorated pearlware
6.1:20	1	Black transfer printed pearlware
6.1:21	1	Blue transfer printed pearlware
6.1:22	2	Polychrome hand painted pearlware
6.1:23	3	Annular pearlware
6.1:24	1	Not utilized
6.1:25	5	Blue shell edged pearlware
6.1:27	1	Not utilized
6.1:28	1	Salt glazed stoneware with albany slip
6.1:29	8	Rockingham
6.1:30	1	Lesene colonnare
6.1:31	1	Brown salt glazed stoneware
6.1:32	5	Porcelain buttons, four - holed
6.1:33	1	Bone button, four - holed
6.1:34	3	Kaolin pipe bowl fragment
6.1:35	11	Kaolin pipe stem fragments, 5/64
6.1:36	4	Light blue bottle glass
6.1:37	1	Oreen bottle glass
6.1:38	2	Clear molded decorative glass
6.1:39	13	Clear bottle glass
6.1:41	9	Brown bottle glass
6.1:42	6	Amethyst bottle glass
6.1:43	2	Amethyst panel bottle glass
6.1:44	1	Molded, embossed "FL..." bottle glass
6.1:45	1	Amethyst molded glass

6:1:46	6	Light green flat glass
6:1:47	5	Clear flat glass
6:1:48	19	Dark olive green bottle glass
6:1:49	44.3	Bone
6:1:50	97.5	Teeth
6:1:51	1	Brass shoe tap
6:1:52	1	1807 five cent piece
6:1:53	1	Brass button, shanked
6:1:54	1	Unidentified brass artillery part
6:1:55	1	Metal strap
6:1:56	2	Iron hinge fragment
6:1:57	1	Chain fragment
6:1:58	1	Metal button, four - holed
6:1:59	19	Unidentified metal fragments
6:1:60	15	Unidentified metal fragments
6:1:61	1	Iron rod
6:1:62	8	Spike
6:1:63	263	Cui nails

Provenience # 7.1 Description: Unit 7, Level 1

7:1:1	2	Porcelain button, four - holed
7:1:2	77	Undecorated whiteware
7:1:3	1	Blue transfer printed whiteware
7:1:4	1	Sponged whiteware
7:1:5	5	Polychrome band painted whiteware
7:1:6	14	Undecorated ironstone
7:1:7	5	Blue shell edged pearlware
7:1:8		Not utilized
7:1:9		Not utilized
7:1:10		Not utilized
7:1:11	1	Polychrome band painted pearlware
7:1:12	2	Undecorated pearlware
7:1:13	2	Blue band painted pearlware
7:1:14	2	Annular ironstone
7:1:15	4	Undecorated creamware
7:1:16	1	Annular whiteware
7:1:17	1	Burned ceramics
7:1:18	8	Undecorated porcelain
7:1:19	4	Rockingham
7:1:20	1	Annular yellowware
7:1:21	2	Brown salt glazed stoneware with alabaster slip
7:1:22	1	Clear salt glazed stoneware with alabaster slip
7:1:23	4	Kaolin pipe stem fragment, 6/64
7:1:24	3	Kaolin pipe stem fragment, 5/64
7:1:25	1	Kaolin pipe bowl fragment
7:1:26	1	Redware stem
7:1:27	1	Molded kaolin pipe stem
7:1:28	1	Brown glazed redware
7:1:29	1	Blue glazed porcelain button, four - holed
7:1:30	5	Light blue bottle glass
7:1:31	4	Brown bottle glass
7:1:32	1	Green bottle glass

7:1:33	12	Dark olive green bottle glass
7:1:34	1	Dark olive green bottle base with dome kick up
7:1:35	4	Light green flat glass
7:1:36	6	Clear flat glass
7:1:37	5	Clear bottle glass
7:1:38	1	Light blue bottle glass
7:1:39	1	Clear panel bottle glass fragment
7:1:40	1	Clear molded glass
7:1:41	11	Amethyst bottle glass
7:1:42	1	Amethyst bottle neck fragment
7:1:43	3	Molded amethyst bottle glass
7:1:44	3	Amethyst panel bottle glass
7:1:45	1	Hydrated chert shatter
7:1:46	1	Blue band painted whiteware
7:1:47	42	Cui square nails
7:1:48	172	Unidentified square nails
7:1:49	4	Unidentified wire fragment
7:1:50	2	Metal strap
7:1:51	7	Iron spike
7:1:52	10	Unidentified iron fragments
7:1:53	1	Bolt and bracket
7:1:54	1	Key
7:1:55	1	Iron washer
7:1:56	30.8	Brick fragments
7:1:57	7.1	Mortar
7:1:58	19.6	Bone
7:1:59	23.3	Teeth
7:1:60	19.2	Oyster

Provenience # 8.1 Description: Unit 8, Level 1

8:1:1	95	Undecorated whiteware
8:1:2	4	Polychrome band painted whiteware
8:1:3	2	Finger painted whiteware
8:1:4	3	Mold decorated whiteware
8:1:5	7	Annular whiteware
8:1:6	1	Blue transfer printed whiteware
8:1:7	1	Blue shell edged whiteware
8:1:8		Not utilized
8:1:9	10	Burned ceramic
8:1:10		Not utilized
8:1:11	2	Undecorated creamware
8:1:12	1	Septa transfer printed creamware
8:1:13	1	Annular creamware
8:1:14	2	Undecorated pearlware
8:1:15	2	Blue transfer printed pearlware
8:1:16	1	Polychrome band painted pearlware
8:1:17	1	Annular pearlware
8:1:18	48	Undecorated ironstone
8:1:19	1	Annular ironstone
8:1:20	13	Undecorated porcelain
8:1:21		Not utilized
8:1:22	13	Undecorated molded porcelain

8.1:23	1	Not utilized			
8.1:24	1	Painted overglazed porcelain			
8.1:25	1	White transfer printed porcelain			
8.1:26	10	Not utilized			
8.1:27	1	Rockingham			
8.1:28	1	Porcelain button, four - holed			
8.1:29	1	Salt glazed stoneware with Albany slipped interior			
8.1:30	1	Not utilized			
8.1:31	1	Gray bodied, brown salt glazed stoneware			
8.1:32	1	Clear salt glazed stoneware			
8.1:33	22.5	Teeth			
8.1:34	35.4	Bone			
8.1:35	15.7	Bone			
8.1:36	1	Shell			
8.1:37	1	Plain, fiber tempered body sherd, Stallings			
8.1:38	12.8	Kaolin pipe bowl fragment			
8.1:39	6	Brick fragment			
8.1:40	1	Kaolin pipe stem, embossed "GERMANY", 5/64			
8.1:41	1	Kaolin pipe stem, embossed "GERMANY", 5/64			
8.1:42	2	Kaolin pipe stem, 4/64			
8.1:43	1	Kaolin pipe stem, 6/64			
8.1:44	1	Clay pipe stem, 5/64			
8.1:45	1	Roofing slate			
8.1:46	5	Agua, embossed "...onic" panel bottle glass			
8.1:47	1	Brown bottle glass			
8.1:48	1	Light green panel bottle neck fragment			
8.1:49	1	Light blue applied lip and string bottle glass			
8.1:50	11	Amethyst molded bottle neck			
8.1:51	3	Amethyst bottle glass			
8.1:52	3	Not utilized			
8.1:53	3	Amethyst bottle base fragment			
8.1:54	18	Light blue flat glass			
8.1:55	2	Clear panel bottle glass			
8.1:56	55	Clear bottle glass			
8.1:57	2	Clear bottle glass with molded decoration			
8.1:58	1	Clear, embossed "...M.E..." bottle glass			
8.1:59	1	Burned glass			
8.1:60	1	Clear dispensary bottle fragment			
8.1:61	1	Clear, embossed bottle glass			
8.1:62	19	Dark olive green bottle glass			
8.1:63	2	Mold decorated amber bottle glass			
8.1:64	1	Dark olive green bottle neck			
8.1:65	3	Light blue bottle glass			
8.1:66	7	Undeified bottle glass			
8.1:67	1	Wire nail			
8.1:68	4	Spikes			
8.1:69	1	Small decorative brass pin			
8.1:70	1	Rim fire cartridge, .32 calibre			
8.1:71	36	Cut square nails			
8.1:72	86	Undeified square nails			
8.1:73	1	Spike			

Provenience #	9.1	Description:	Unit	9. Level
9.1:1	20	Undecorated whiteware		
9.1:2	25	Burned ceramics		
9.1:3	3	Annular whiteware		
9.1:4	6	Undecorated ironstone		
9.1:5	3	Not utilized		
9.1:6	6	Undecorated creamware		
9.1:7	21	Blue transfer printed pearlware		
9.1:8	21	Polychrome hand painted pearlware		
9.1:9	1	Black transfer printed pearlware		
9.1:10	1	Polychrome hand painted whiteware		
9.1:11	4	Undecorated pearlware		
9.1:12	6	Undecorated porcelain		
9.1:13	1	Brown salt glazed stoneware		
9.1:14	3	Black glazed redware		
9.1:15	2	Kaolin pipe bowl fragment		
9.1:16	1	Brown bodied, salt glazed stoneware		
9.1:17	1	Alabaine glazed stoneware		
9.1:18	3.8	Teeth		
9.1:19	41.4	Bone		
9.1:20	1.3	Brick		
9.1:21	4	Molded amethyst bottle glass		
9.1:22	1	Amethyst bottle base fragment		
9.1:23	8	Dark olive green bottle glass		
9.1:24	6	Clear flat glass		
9.1:25	8	Light green bottle glass		
9.1:26	2	Amethyst bottle glass		
9.1:27	2	Brown bottle neck fragment		
9.1:28	1	Not utilized		
9.1:29	1	Brown bottle glass		
9.1:30	4	Clear bottle glass		
9.1:31	2	Clear bottle neck fragments		
9.1:32	0.5	Oyster		
9.1:33	1	Kaolin, embossed "...blie..." pipe stem, 6/64		
9.1:34	2	Kaolin pipe stem, 5/64		
9.1:35	1	Kaolin pipe stem, 6/64		
9.1:36	1	Kaolin pipe stem, 4/64		
9.1:37	1	Clear primary flake		
9.1:38	1	Brass, embossed confederate infantry button with old English "T" stamped.		
9.1:39	1	Metal button, four - holed		
9.1:40	2	Rimfire cartridge		
9.1:41	1	Small square spike		
9.1:42	69	Undeified square nails		
9.1:43	16	Cut square nails		
9.1:44	1	Barrel band		
9.1:45	14	Undeified metal objects		

Provenience #	101	Description:	Unit 10, Level 1
101:11	3	Blue shell edged pearlware, molded and scalloped	
101:12	2	Blue transfer printed pearlware	
101:13	7	Undecorated pearlware	
101:14	1	Annular pearlware	
101:15	1	Polychrome hand painted pearlware	
101:16	1	Finger painted pearlware	
101:17	9	Annular whiteware	
101:18	2	Blue hand painted whiteware	
101:19		Not utilized	
101:10	9	Undecorated whiteware	
101:11	1	Blue transfer printed whiteware	
101:12	1	Blue shell edged, molded whiteware	
101:13	1	Brown salt glazed stoneware	
101:14	1	Clear glazed redware	
101:15	1	Black glazed redware	
101:16	2	Finger painted whiteware	
101:17		Not utilized	
101:18	9	Undecorated ironstone	
101:19	2	Undecorated porcelain	
101:20	1	Chert flake	
101:21	1	Gun flint, French type	
101:22	1	Polychrome hand painted whiteware	
101:23	1	Undecorated creamware	
101:24	2	Burned ceramic	
101:25	1	Annular whiteware	
101:26	2	Undentifiable ceramic	
101:27	4	Olive green bottle glass	
101:28	6	Dark olive green bottle glass	
101:29	1	Dark olive green bottle base fragment	
101:30	3	Amethyst bottle glass fragment	
101:31	1	Amethyst, embossed "...STEM..." bottle glass fragment	
101:32	4	Clear flat glass	
101:33	1	Clear bottle glass	
101:34	1	Light blue, embossed "...N'S..." panel bottle glass	
101:35	1	Green panel bottle glass	
101:36	2	Porcelain button, four - holed	
101:37	1	Kaolin pipe stem, 5/64	
101:38	2	Kaolin pipe stem, 4/64	
101:39	1	Brass pull tab	
101:40	1	Lock	
101:41		Bone	34.8
101:42		Teeth	23.6
101:43		Oyster	11.1
101:44		Clam	7.0
101:45		Periwinkle	4.0
101:46	18	Cut square nails	
101:47	54	Undentifiable square nails	
101:48		Unglazed brick	530.7

Provenience #	11.1	Description:	Unit 11, Level 1
101:49	2	Spikes	
101:50	1	Ring	
101:51	2	Undentifiable metal fragments	
101:52	8	Miscellaneous metal fragments	
101:53		Mortar	4.8
101:54		Rock	16.9
11:11	16	Undecorated whiteware	
11:12	1	Finger painted whiteware	
11:13	1	Annular whiteware	
11:14	7	Undecorated pearlware	
11:15	6	Polychrome hand painted whiteware	
11:16	2	Annular pearlware	
11:17		Not utilized	
11:18	6	Undecorated ironstone	
11:19	3	Undecorated porcelain	
11:10	1	Undecorated creamware	
11:11	4	Burned ceramic	
11:12	1	Brown salt glazed stoneware	
11:13	1	Black glazed earthenware	
11:14	1	Brown glazed earthenware with white slipped interior	
11:15	2	Rockingham	
11:16		Whetk	238.9
11:17		Bone	16.9
11:18	6	Kaolin pipe stem, 5/64	
11:19	1	Kaolin pipe stem, 4/64	
11:20	1	Chert point fragment (Late archaic; early woodland)	
11:21	1	Porcelain button, four - holed	
11:22	1	Olive green bottle glass	
11:23	1	Brass umbrella tip	
11:24	11	Square cut nails	
11:25	52	Undentified square nails	
11:26	1	Spike	
11:27	1	Ring	
11:28	4	Undentified metal fragment	
11:29	3	Clear bottle glass	
11:30	2	Olive green bottle glass	
11:31	4	Light green flat glass	
11:32	1	Light blue bottle glass	
11:33	6	Dark olive green bottle glass	
11:34	2	Amethyst bottle glass	
11:35	1	Brown bottle glass	
11:36	1	Amethyst panel bottle neck	
11:37	1	Amethyst panel bottle glass	
11:38	1	Clear embossed "...S..." bottle glass	

Provenience #	12.1	Description: Unit 12, Level 1
12.1:1	5	Underglazed painted porcelain
12.1:2	5	Molded porcelain
12.1:3	1	Decalred porcelain
12.1:4	9	Undecorated porcelain
12.1:5	81	Undecorated whiteware
12.1:6	2	Polychrome hand painted whiteware
12.1:7	8	Annular whiteware
12.1:8	1	Blue hand painted whiteware
12.1:9	5	Blue transfer printed whiteware
12.1:10	2	Blue shell edged whiteware
12.1:11	1	Red transfer printed whiteware
12.1:12	21	Burned ceramics
12.1:13		Not utilized
12.1:14	1	White shell edged pearlware
12.1:15	1	Blue transfer printed pearlware
12.1:16	28	Undecorated pearlware
12.1:17	8	Roddingham
12.1:18	67	Undecorated ironstone
12.1:19		Oyster
12.1:20	1	Blue annular ironstone
12.1:21		Not utilized
12.1:22	1	Brown transfer printed whitewares
12.1:23	2	Brown salt glazed stoneware with Albany slipped interior
12.1:24	1	Brown salt glazed stoneware
12.1:25	11	Olive green bottle glass
12.1:26	18	Light blue bottle glass
12.1:27	1	Light blue embossed "...oi..." bottle glass
12.1:28	3	Brown bottle glass
12.1:29	12	Amethyst bottle glass
12.1:30	1	Amethyst mold decorated bottle glass
12.1:31	2	Amethyst,embossed "...REGIS...TERED..." panel bottle glass fragment
12.1:32	2	Amethyst,embossed "...CHEM...LITMORE..." panel bottle glass fragment
12.1:33	3	Purple bottle base
12.1:34	3	Clear mold decorated bottle glass
12.1:35	4	Amethyst, etched tumbler
12.1:36	1	Clear panel bottle base fragment
12.1:37	1	Clear tumbler base fragment with mottled decoration
12.1:38	1	Clear, embossed "...RMT...BEE BRAND...TRADE...MA..." panel bottle fragment
12.1:39	1	Clear, embossed "...SL..." panel bottle fragment
12.1:40	3	Mold decorated amber dish glass
12.1:41	1	Light green bottle glass
12.1:42	1	Green bottle glass fragment
12.1:43	1	Clear panel bottle glass fragment
12.1:44	3	Clear, embossed "McGraden & Co Chicago" panel bottle glass
12.1:45	63	Clear bottle glass
12.1:46		Not utilized
12.1:47	2	Clear, embossed "...O..." panel bottle glass
12.1:48	1	Clear, embossed "...M..." bottle glass
12.1:49	48	Cut square nails
12.1:50	108	Unidentified square nail
12.1:51	20	Oyster

Provenience #	13.1	Description: Unit 13, Level 1
12.1:52	9	Unidentified metal objects
12.1:53	175.5	Unglazed brick fragments
12.1:54	1	Kaolin pipe stem, 5/64
12.1:55	34.6	Bone
12.1:56	23.5	Teeth
12.1:57	8	Lamp parts
12.1:58	4	Annular whiteware
12.1:59	1	Finger painted whiteware
12.1:60	2	Polychrome hand painted whiteware
12.1:61	1	Annular pearlware
12.1:62	2	Blue shell edged pearlware
12.1:63	4	Blue milk glass
12.1:64	1	Brown stoneware
12.1:65	1	Plain fiber tempered body sherd, Stallings
12.1:66	4	Porcelain button, four - holed
12.1:67	1	White glass button, four - holed
12.1:68	1	Amethyst, embossed "M.F...BA..." bottle glass fragment
12.1:69	4	Light green flat glass
12.1:70	3	Clear flat glass
12.1:71	1	Clear panel bottle neck
12.1:72	1	Clear panel bottle lip
12.1:73	1	Amethyst mottled tumbler fragment
12.1:74	3	Wire nails

Provenience #	13.1	Description: Unit 13, Level 1
13.1:1	32	Undecorated whiteware
13.1:2	12	Annular whiteware
13.1:3		Not utilized
13.1:4		Not utilized
13.1:5	5	Blue shell edged whiteware
13.1:6	11	Undecorated pearlware
13.1:7	8	Polychrome hand painted pearlware
13.1:8	7	Annular pearlware
13.1:9		Not utilized
13.1:10	4	Finger painted pearlware
13.1:11	1	Blue transfer printed pearlware
13.1:12	34	Undecorated pearlware
13.1:13	10	Burned ceramics
13.1:14	13	Undecorated porcelain
13.1:15	1	Undecorated yellowware
13.1:16	1	Green shell edged creamware
13.1:17	1	Brown salt glazed stoneware
13.1:18	2	Gray bodied, salt glazed stoneware with Albany slip
13.1:19	2	Brown salt glazed stoneware with Albany slip
13.1:20	4	Bristol slipped salt glazed stoneware
13.1:21		Not utilized
13.1:22	2	Kaolin pipe bowl fragment
13.1:23	3	Kaolin pipe stem fragment, 5/64
13.1:24	1	Mold decorated kaolin pipe bowl fragment
13.1:25	15	Amethyst bottle glass
13.1:26	3	Teal bottle glass
13.1:27	9	Light green bottle glass

13.1:28	3		Light blue panel bottle glass
13.1:29	2		Light blue molded bottle neck
13.1:30	1		Light green bottle lip fragment
13.1:31	33		Dark olive green bottle glass
13.1:32	1		Dark olive green bottle neck fragment
13.1:33	50		Olive green bottle glass
13.1:34			Not utilized
13.1:35	8		Brown bottle glass
13.1:36	3		Light blue flat glass
13.1:37	2		Olive green bottle base fragment
13.1:38	22		Clear bottle glass
13.1:39	1		Green bottle glass
13.1:40	1		Clear mold decorated bottle glass
13.1:41	1		Clear bottle glass
13.1:42	1		Clear bottle base fragment
13.1:43	20		Mold decorated milk glass
13.1:44	1	171.6	Burned glass
13.1:45		38.8	Bone
13.1:46			Teeth
13.1:47	1		Pocket watch back
13.1:48	1		Washer
13.1:49	1		Lock
13.1:50	1		Permutation cap
13.1:51		2.0	Charcoal
13.1:52	1	4.0	Brown salt glazed grey bodied stoneware
13.1:53		0.7	Oyster
13.1:54			Clam
13.1:55	1		Lesene coboneware
13.1:56	1		Heat treated chert projectile point, Caraway
13.1:57	1		Heat treated chert projectile point, Dalton
13.1:58	1		Roofing slate
13.1:59	1		Shell button, two - holed
13.1:60	10		Wire nails
13.1:61	40		Cut square nails
13.1:62	10		miscellaneous metal fragments
13.1:63	2		Spikes
13.1:64	1		Iron ring
13.1:65	1		Undentified square nails
13.1:66	267	0.2	Bone
13.1:67	1		Agua bottle glass
13.1:68	1		Blue hand painted pearlware
13.1:69	2		Blue shell edged pearlware
13.1:70	1		annular yellowware
13.1:71	1		Black transfer printed pearlware
13.1:72	1		Finger painted pearlware
13.1:73	1		White glass, decorated button, four - holed

Provenience #	14.1	Description:	Unit 14, Level 1
13.2:1	13	Undecorated whiteware	
13.2:2	9	Annular whiteware	
13.2:3		Not utilized	
13.2:4		Not utilized	
13.2:5	1	Polychrome hand painted whiteware	
13.2:6	3	Finger painted whiteware	
13.2:7	1	Undecorated yellowware	
13.2:8	2	Undecorated porcelain	
13.2:9	11	Undecorated stoneware	
13.2:10	2	Blue shell edged whiteware	
13.2:11	2	Blue shell edged, molded pearlware	
	1	Blue hand painted whiteware	
	1	Polychrome hand painted pearlware	
	1	Blue transfer printed pearlware	
	3	Annular pearlware	
	1	Finger painted pearlware	
	1	Blue shell edged pearlware	
	1	Undecorated creamware	
	1	Blue shell edged whiteware	
	2	Brown salt glazed stoneware with alba ny slipped interior	
	1	Brown salt glazed stoneware	
	3	Burned ceramic	
	1	Kaolin pipe bowl/ fragment	
	3	Light blue molded bottle glass	
	2	Olive green bottle glass	
	3	Dark olive green bottle glass	
	1	Clear bottle glass	
	3	Brown bottle glass	
	2	Mold decorated tumbler	
	1	Light blue bottle glass	

14.1:31	1	Lead crystal with molded decoration
14.1:32	3	Kaolin pipe stem, 5/64
14.1:33	2	Roofing slate
14.1:34	1	Black glazed redware
14.1:35	2	Oyster
14.1:36	2	Glass bead
14.1:38	3	Glass button
14.1:39	1	1687 liberty penny
14.1:40	1	Not utilized
14.1:41	2.8	Pewter
14.1:42	171.3	Bone
14.1:43	2.5	Teeth
14.1:44	13	Miscellaneous metal objects
14.1:45	27	Cut square nails
14.1:46	48	Unidentified square nails
14.1:47	1	Metal buckle
14.1:48	245.9	Brick
14.1:49	87.1	Mortar

Provenience # 15.1 Description: Unit 15, Level 1		
15.1:1	8	Undecorated whiteware
15.1:2	1	Blue transfer printed whiteware
15.1:3	4	Undecorated pearlware
15.1:4	1	Polychrome band painted whiteware
15.1:5	1	Annular pearlware
15.1:6	1	Blue band painted pearlware
15.1:7	1	Brown transfer printed pearlware
15.1:8	1	Blue shell edged pearlware
15.1:9	5	Undecorated ironstone
15.1:10	1	Clear salt glazed stoneware with brown interior
15.1:11	3	Olive green bottle glass
15.1:12	5	Light green flat glass
15.1:13	1	Amethyst bottle base
15.1:14	2	Amethyst bottle glass
15.1:15	1	Clear bottle glass
15.1:16	1	Green bottle base
15.1:17	3	Dark olive green bottle glass
15.1:18	1	Dark olive green bottle neck fragment with down tumbled lip
15.1:19	2	Kaolin pipe stem fragment, 5/64
15.1:20	1	Redware pipe stem, 5/64
15.1:21	1	Porcelain button, four - holed
15.1:22	29.0	Bone
15.1:23	0.3	Teeth
15.1:24	55	Unidentified square nails
15.1:25	12	Cut square nails
15.1:26	5	Miscellaneous metal fragments

Provenience # 15.2 Description: Unit 15, Level 1, Feature 56		
15.2:1	3	Bone
15.2:2	3	Unidentified nail fragments

Provenience # 16.1 Description: Unit 16, Level 1		
16.1:1	5	Undecorated whiteware
16.1:2	2	Polychrome band painted whiteware
16.1:3	2	Finger painted whiteware
16.1:4	5	Undecorated pearlware
16.1:5	1	Annular pearlware
16.1:6	1	Mocha
16.1:7	1	Finger painted pearlware
16.1:8	1	Undecorated porcelain
16.1:9	6	Undecorated ironstone
16.1:10	1	Salt glazed stoneware with albany slipped interior
16.1:11	1	Allaline glazed stoneware
16.1:12	5	Amethyst panel bottle glass
16.1:13	2	Brown bottle glass
16.1:14	4	Olive green bottle glass
16.1:15	3	Dark olive green bottle glass
16.1:16	1	Clear flat glass
16.1:17	1	Light green flat glass
16.1:18	2	Light blue flat glass
16.1:19	1	Light blue panel bottle glass
16.1:20	1	Glazed pipe stem, 5/64
16.1:21	3	Kaolin pipe stem, 5/64
16.1:22	1	Blue shell edged whiteware
16.1:23	1	Light blue panel bottle neck
16.1:24	1	Brass embossed "TREBLE GILT...STAND COL" button, shanked roofing slate
16.1:25	1	Bone
16.1:26	35.7	Bone
16.1:27	1.0	Teeth
16.1:28	96.1	Whisk
16.1:29	15.1	Cham
16.1:30	8.0	Perforable
16.1:31	283.4	Brick
16.1:32	18	Cut square nails
16.1:33	48	Unidentified square nails
16.1:34	7	Unidentified metal fragments
16.1:35	1	Square spike
16.1:36	1	Fence staple
16.1:37	149.7	Mortar

Provenience # 17.1	Description: Unit 17, Level 1
17.1:1	9.0 Bone
17.1:2	3 Olive green bottle glass
17.1:3	1 Dark olive green bottle glass
17.1:4	6 Undecorated pearlware
17.1:5	9 Undecorated ironstone
17.1:6	2 Undecorated pearlware
17.1:7	1 Annular pearlware
17.1:8	1 Blue shell edged pearlware
17.1:9	2 Undecorated whiteware
17.1:10	Not utilized
17.1:11	1 Annular whiteware
17.1:12	2 Undecorated porcelain
17.1:13	1 Porcelain button, four - holed
17.1:14	1 Kaolin pipe bowl fragment
17.1:15	3.0 Oyster
17.1:16	1 Brass button, two - piece, embossed with the spread eagle with raised shield, "T.W. & PARIS", 23mm
17.1:17	12 Undentified square nails
17.1:18	12 Cut square nails

Provenience # 18.1	Description: Unit 18, Level 1
18.1:1	35.1 Bone
18.1:2	47.8 Trash
18.1:3	5.1 Oyster
18.1:4	2 Clear bottle glass
18.1:5	7 Dark olive green bottle glass
18.1:6	1 Olive green bottle glass
18.1:7	1 Brown bottle glass
18.1:8	1 Clear flat glass
18.1:9	1 Light blue embossed "...S..." bottle glass
18.1:10	1 Clear panel bottle glass
18.1:11	3 Clear bottle glass
18.1:12	1 Annular bottle glass
18.1:13	1 Annular yellowware
18.1:14	1 Whiteblowware
18.1:15	1 Finger painted whiteware
18.1:16	1 Brown bodied salt glazed stoneware with a heavy slipped interior
18.1:17	1 Brown salt glazed stoneware
18.1:18	1 Undecorated pearlware
18.1:19	6 Undecorated whiteware
18.1:20	4 Undecorated ironstone
18.1:21	3 Annular whiteware
18.1:22	Not utilized
18.1:23	Not utilized
18.1:24	1 Transfer printed creamware
18.1:25	1 Annular creamware

18.1:26	10 Burned ceramics
18.1:27	1 Iron hinge fragment
18.1:28	1 Undentified metal fragment
18.1:29	18 Undentified square nails
18.1:30	6 Cut square nails
18.1:31	2 Spikes

Provenience # 19.0	Description: Unit 19, Surface
19.0:1	1 Undecorated ironstone
19.0:2	1 Blue transfer printed pearlware
19.0:3	1 Undecorated creamware

Provenience # 20.0	Description: Feature 50
20.0:1	2 Undecorated pearlware
20.0:2	1 Polychrome hand painted whiteware
20.0:3	2 Residual sherd
20.0:4	2 Clear glass faceted beads
20.0:5	2 Clear flat glass
20.0:6	1 Dark olive green bottle glass
20.0:7	1 Light green glass stud, 4mm
20.0:8	3 Undentified nails
20.0:9	Undentified metal
20.0:10	13.3 Undentified boraxal remains
20.0:11	13.8 Undentified faunal remains
20.0:12	386.7 Oyster
20.0:13	2.8 Chalk
20.0:14	7.2 Brick
20.0:15	20.9 Mortar
20.0:16	103.9 Screen #10 residue
20.0:17	177.0 Sorting residue

Provenience # 24.0	Description: Feature 59
24.0:1	4.4 Float, light fraction
24.0:2	1 Brass spoon
24.0:3	49.0 Brick
24.0:4	79.1 Faunal remains
24.0:5	1 Clear bottle glass
24.0:6	1 Kaolin pipe stems
24.0:7	290.0 Mortar
24.0:8	1 Polychrome hand painted whiteware
24.0:9	1 Blue shell edged pearlware
24.0:10	23 Undentified square nails
24.0:11	1 Wrought square nails
24.0:12	2 Undecorated ironstone

24.0:13	1	Blue transfer printed whiteware
24.0:14	5	Undecorated whiteware
24.0:15	1	Finger painted pearlware
24.0:16	3	Annular whiteware
24.0:17	2	Undecorated pearlware
24.0:18	1	Annular pearlware
24.0:19		Not utilized
24.0:20	64.2	Screen residue, #10
24.0:21		Not utilized
24.0:22	2.4	Clam shell
24.0:23	1.3	Other shell
24.0:24	4.0	Unidentified botanical remains
24.0:25	1	Olive green bottle glass
24.0:26	437.4	Oyster shell
24.0:27	4	Miscellaneous metal fragments
24.0:28	1	Unidentified lock
24.0:29	1	Light green bottle glass

Provenience # 25.0 Description: Feature 60		
25.0:1	4.6	Faunal remains
25.0:2	1	Burnished fine sand tempered body sherd
25.0:3	1	Undecorated whiteware
25.0:4	2	Undecorated pearlware
25.0:5	2	Green bottle glass
25.0:6	1	Annular whiteware
25.0:7	3	Unidentified ceramic
25.0:8	42	Unidentified square nails
25.0:9	2	Miscellaneous metal fragments
25.0:10	130.8	Screen residue, # 10
25.0:11	557.1	Mortar
25.0:12	12.7	Unidentified botanical remains
25.0:13	407.1	Oyster
25.0:14	65.7	Brick
25.0:15	8.0	Clam
25.0:16	6.0	Unidentified shell
25.0:17	1	Spill pebble
25.0:18	10.4	Float, light fraction

Provenience # 27.0 Description: Shell midden		
27.0:1	445.6	Float, light fraction
27.0:2	4082.2	Sieve pan residue #10
27.0:3		Not utilized
27.0:4	37.8	Unidentified botanical remains
27.0:5	21	Clear bottle glass
27.0:6	6	Undecorated porcelain
27.0:7	12	Olive green bottle glass
27.0:8	17.6	Seeds
27.0:9	175.8	Mortar
27.0:10	160.5	Brick
27.0:11	0.7	Fish scales

27.0:12	49.5	Bone
27.0:13	1	Salt glazed stoneware
27.0:14	1	Burned ceramic
27.0:15	1	Kaolin pipe bowl fragment
27.0:16	1	Annular whiteware
27.0:17	1	Kaolin pipe stem fragment
27.0:18	3	Undecorated whiteware
27.0:19	14	Light green bottle glass fragments
27.0:20		Clam
27.0:21	5.8	Clam
27.0:22	8.5	Mussel
27.0:23	0.1	Terrestrial molluscs
27.0:24	0.9	Mud mass
27.0:25	0.2	Scotch bonnet
27.0:26	28	Unidentified nails
27.0:27	1	Wire nails
27.0:28	1	Fence staple
27.0:29	5	Not utilized
27.0:30	168	Unidentified square nails
27.0:31	1	Unidentified metal flakes
27.0:32	7999.6	Spike
		Oyster

Provenience # 22.0 Description: Feature 57		
22.0:1	90.3	heavy fraction residue
22.0:2	11.1	bone
22.0:3	136.8	oyster
22.0:4	3.5	mortar
22.0:5	3.8	brick
22.0:6	4	unidentified nails
22.0:7	1	miscellaneous metal
22.0:8	6.2	light fraction residue
22.0:9	2	light green bottle glass

Provenience # 23.0 Description: Feature 58		
23.0:1	7.4	light fraction residue
23.0:2	160.0	heavy fraction residue
23.0:3	136.3	oyster shell
23.0:4	10.1	bone
23.0:5	7.5	mortar
23.0:6	1	kaolin pipe stem
23.0:7	14	unidentified nails
23.0:8	11.5	brick
23.0:9	1	annular pearlware
23.0:10	1	undecorated pearlware
23.0:11	1	undecorated ironstone
23.0:12	1	grey bodied salt glazed stoneware

Provenience #	26.0	Description:	Feature 63
26.0:1	1	6.4	light fraction residue
26.0:2	1		undecorated potteryware
26.0:3	1		undecorated nail
26.0:4	1	0.7	bone
26.0:5	1	13.0	kaolin pipe stem, 5/64th
26.0:6		11.0	mortar
26.0:7		29.0	oyster shell
26.0:8	2		brick
26.0:9			olive green bottle glass
26.0:10		18.0	heavy fraction residue

APPENDIX II
FAUNAL REMAINS

SITE 38BU581

FAUNAL REMAINS RECOVERED FROM QUARTER INCH SCREEN

MIDDLE HOUSE- EXTERIOR

PROV.	TAXON	ELEMENT	B	CM	#	G
56.0	MAMMAL	TOOTH			5	6.1
	CALLINECTES	EXOSKELETON			9	5.7
	AVES	SHAFT			2	1.7
	OSTEICHTHYES	FRAG			1	0.3
	TESTUDINES	CARAPACE			5	13.1
	RATTUS	L.MANDIBLE			1	0.3
		L.SCAPULA			1	0.1
	BOS	2ND PHALANGE			1	9.3
	CAPRA/OVIS	LASTRAGALUS		KN	1	9.3
	MAMMAL	FRAG			31	87.0

MIDDLE HOUSE- INTERIOR

PROV.	TAXON	ELEMENT	B	CM	#	G
30.0	BOS	R.TIBIA SHAFT		SAWED	1	58.0
38.0	MAMMAL	TOOTH			6	8.6
	TESTUDINES	CARAPACE			3	7.7
	CALLINECTES	EXOSKELETON			3(2)	1.5
	OSTEICHTHYES	SPINE			1	*
		FRAG			1	4.0
	OVIS/CAPRA	RIBS			10	65.6
	OVIS/CAPRA	VERTEBRA			10	70.6
	BOS	R.MAXILLA			1	163.3
	RATTUS	CRANTUM			2	3.9
		R.SCAPULA			1	*
		R.HUMERUS			1	*
		L.HUMERUS			1	*
		R.PELVIS			1	0.3
		L.PELVIS			1	0.3
	MELEAGRIS G.	L.D.TARSOMETATARSUS			1	0.6
	AVES	FRAGS			7	13.8
	SUS	1ST PHALANGE			2	5.3
		1ST PHALANGE P/UNFUSED			3	4.9
		3RD L.PHALANGE			3	12.3
		L.SCAPULA			1	23.0
		R.PELVIS FRAG		CHOPPED	1	31.5
		L.TIBIA			1	54.5
		L.UNFUSED FEMUR			1	26.0
	MAMMAL	FRAGS			74	389.2
	BOS	L.CALCANEUM			1	34.6
	UD	FRAGS			16	17.1

EAST WING

PROV.	TAXON	ELEMENT	B	CM	#	G
27.0	MAMMAL	TOOTH			9	132.2
	TESTUDINES	PLASTRON			1	4.1
	ODOCOILEUS V.	2ND PHALANGE			1	3.4
	BOS	R.3RD PHALANGE			1	11.5
	OSTEICHTHYES	SCALE			1	*
	MAMMAL	FRAGS	X		2	5.5
	SUS	R.SCAPULA		KN	1	21.6
	BOS	R.D.HUMERUS		KN/CHOPPED	1	25.6
	SYLVILAGUS SP.	L.PELVIS			1	0.3
	MAMMAL	FRAGS			29	114.2

SOUTH-EAST PORCH

PROV.	TAXON	ELEMENT	B	CM	#	G
39.0	UD				1	1.1
47.0	SEA TURTLE	MANDIBLE FRAG			1	14.0
	BOS	2ND PHALANGE			1	4.5
	SUS	2ND PHALANGE			1	4.5
	MAMMAL	FRAGS	X	CHOPPED	2	15.7
	TESTUDINES	CARAPACE		HACKED	10	17.2
	PROCYON L.	R.TIBIA		RODENT	1	6.6
	PROCYON L.	R.D.HUMERUS			1	3.1
	SCIURUS N	R.D.HUMERUS			1	0.2
	DIDELPHIS V.	R.HUMERUS/JUVENILE			1	1.1
		R.RADIUS/JUVENILE			1	0.8
		L.RADIUS/JUVENILE			1	0.8
		R.ULNA			1	0.5
		L.FEMUR/JUVENILE			1	1.7
	MAMMAL	FRAGS			52	186.8
	OSTEICHTHYES	FRAG			1	0.8

WEST WING

PROV.	TAXON	ELEMENT	B	CM	#	G
1	MAMMAL	FRAGS			4	11.0
1.2	MAMMAL	TOOTH			2	29.5
	ODOCOILEUS V.	1ST PHALANGE	X	MORTAR	1	3.7
	SCIURUS SP.	L.TIBIA			1	0.5
	MAMMAL	FRAG	X		1	0.6
	MAMMAL	FRAG			9	23.9
2	MAMMAL	TOOTH	X		6	9.5
	MAMMAL	TOOTH			1	1.0
	MAMMAL	FRAGS			1	4.1
	MAMMAL	FRAGS	X		1	0.8
3	MAMMAL	FRAGS	X	MORTAR	2	14.6
3.1	ODOCOILEUS V.	R.D.TIBIA			1	10.0
	RODENTIA	SKULL FRAG			1	0.8
	MAMMAL	FRAGS			3	4.9
	MAMMAL	FRAGS	X		1	0.3
3.2	ODOCOILEUS V.	1ST PHALANGE			1	3.1
	MAMMAL	RASTRAGALUS	X	MORTAR	1	8.8
	MAMMAL	FRAGS	X		5	8.4
	MAMMAL	FRAGS			9	14.5
4.0	MAMMAL	FRAGS			3	11.2
4.1	MAMMAL	TOOTH			1	1.2
	ODOCOILEUS V.	L.D.METACARPUS			1	7.5
	MAMMAL	FRAGS			13	10.5
	MAMMAL	FRAGS	X		3	6.1
	UD	FRAGS			4	1.3
5	MAMMAL	FRAGS			2	2.2
	ODOCOILEUS V.	L.D.UNFUSED TIBIA		KN	1	9.1
5.0	MAMMAL	FOSSILIZED			1	24.9
	MAMMAL	FRAGS			13	79.0
	MAMMAL	FRAGS	X		13	17.7
	OSTEICHTHYES	FRAGS			2	1.5

PROV.	TAXON	ELEMENT	B	CM	#	G
5.1	MAMMAL	FRAG			1	0.1
5.2	OSTEICHTHYES	FRAGS			2	3.8
	MAMMAL	FRAGS			1	0.8
5.3	MAMMAL	FRAGS	X		2	3.2
	MAMMAL	FRAGS			2	4.1
	CALLINECTES	EXOSKELETON			2	0.4
5.4	MAMMAL	TOOTH			3	4.3
	MAMMAL	FRAGS	X		2	3.0
	MAMMAL	FRAGS			8	10.3
5.5	MAMMAL	FRAGS	X		13	27.1
	BOS	P.HUMERUS EPHY		CHOPPED	1	26.6
	MAMMAL	FRAGS			7	11.6
	UD	FRAGS			2	2.1
5.6	SUS	L.D.RADIUS			1	13.8
	MAMMAL	FRAG			4	42.0
	MAMMAL	FRAGS	X		1	3.2
5.7	SUS	R.ASTRAGALUS			1	16.6
	MAMMAL	FRAGS			2	4.1
	MAMMAL	FRAGS	X		1	1.5
5.8	MAMMAL	FRAG			1	0.1
5.9	UD	FRAGS			3	0.6
6.0	MAMMAL	TOOTH			3	11.3
	MAMMAL	FRAGS	X	MORTAR	3	3.0
	MAMMAL	FRAGS			8	56.1
	UD	FRAGS			1	"
	BOS	D.METACARPUS		CHOPPED	1	45.3
7.0	MAMMAL	FRAGS			8	9.1
	MAMMAL	FRAGS	X		3	6.3
	OVIS/CAPRA	1ST PHALANGE			1	2.0
	ODOCOILEUS V.	1ST PHALANGE			1	3.8
8.0	MAMMAL	FRAGS			2	15.6
	PROCYON L.	L.MANDIBLE			1	5.3
	ODOCOILEUS V.	1ST PHALANGE			1	4.8
		L.ASTRAGALUS		MORTAR	1	17.3
8.1	MAMMAL	FRAG			1	0.1
13.1	UD	FRAGS			5	4.5
	TESTUDINES	CARAPACE			1	4.7
	MAMMAL	FRAGS			8	90.8
	SUS	1ST PHALANGE			1	2.1
		METACARPUS			1	8.8
	OVIS/CAPRA	R.D.UNFUSED HUMERUS			1	21.8
14.1	MAMMAL	FRAGS			3	8.5
15.1	MAMMAL	TOOTH			2	3.4
		FRAGS			13	24.3
	UD				6	11.3

PROV.	TAXON	ELEMENT	B	CM	#	G
179.0	CALLINECTES	EXOSKELETON			1	0.3
	MAMMAL	TOOTH			10	79.8
	TESTUDINES	PLASTRON			3	24.4
	ODOCOILEUS V.	LASTRAGALUS			1	8.8
		R.CALCANEUM			1	17.5
		R.D.TIBIA EPHY			1	6.6
	MAMMAL	FRAGS			47	182.7
	AVES	SHAFT			1	0.3
	RODENTIA	L.MANDIBLE			2	0.8
		R.MANDIBLE			1	0.5
	UD	FRAGS			2	0.4

SOUTH-WEST PORCH

PROV.	TAXON	ELEMENT	B	CM	#	G
65.0	BOS	D.METATARSUS		CHOPPED SHAFT ACROSS WHEELS	1	64.8
	ODOCOILEUS V.	2ND PHALANGE			1	1.6
	TESTUDINES	CARAPACE			2	2.5
		VERTEBRA			1	2.5
	REPTILE				3	9.9
	CALLINECTES	EXOSKELETON			1	0.1
	SUS	2ND PHALANGE			1	1.4
	UD	FRAGS			5	10.8
	MAMMAL	FRAGS			34	77.7
	MAMMAL	TOOTH			7	39.0
	SUS	R.MANDIBLE				
		M1/g				
		P2 AND P3 PRESENT			1	15.1

LINK- INTERIOR

PROV.	TAXON	ELEMENT	B	CM	#	G
29.0	MAMMAL	TOOTH			1	0.5
	ODOCOILEUS V.	LASTRAGALUS		MORTAR	1	9.1
	MAMMAL	FRAGS			23	37.8
47.0	MAMMAL	TOOTH			6	2.6

LINK- EXTERIOR

PROV.	TAXON	ELEMENT	B	CM	#	G
66.0	MAMMAL	FRAGS			2	0.5
	BOS	LONGBONE 1" STEAK CUT		SAWED	1	13.0
68.0	MAMMAL	FRAGS	X		1	1.1
	MAMMAL	FRAGS			1	11.5
70.0	MAMMAL	FRAGS		KN	7	44.2
75.0	TESTUDINES	CARAPACE			5	4.2
	OSTEICHTHYES	SPINE			1	1.5
	AVES	SHAFT			1	0.6
	UD	FRAGS			1	*
	MAMMAL	TOOTH			1	3.0
	MAMMAL	FRAGS			35	100.6
	SUS	L.MANDIBLE				
		M2-k			1	17.8
	BOS	MANDIBLE FRAG		SAWED	1	68.6
76.0	MAMMAL	TOOTH			12	35.2

STRUCTURE IV

PROV.	TAXON	ELEMENT	B	CM	#	G
150.2	BOS	R.MANDIBLE			1	172.8
	BOS	M2/o.M3/m L.PR. UNFUSED METACARPAL		DEPHY CHOPPED	1	239.4
	BOS	R.SCAFULA EPHY		FR/KN	1	92.8
	LG.MAMMAL	SKULL FRAG		CHOPPED/KN	1	47.4
	SUS	L.MAXILLA		KN	1	11.0
	ODOCOLEUS V.	M1/k		DEPHY/KN	1	11.1
	CAPRA/OVIS	L.D.TIBIA			1	35.9
	MAMMAL	L.D.TIBIA			1	118.1
	MAMMAL	FRAGS			24	
148.0	BOS	R.D.UNFUSED TIBIA		KN	1	155.3
	CAPRA/OVIS	L.METATARSUS		DI/KN	1	60.6
	SUS	L.MANDIBLE				
		M3/UNWORN			1	28.2
	SUS	M2/o			1	12.9
	BOS	CANINE			1	35.0
	MAMMAL	THORACIC VERT		KN	1	378.4
	MAMMAL	FRAGS			27	3.8
	MAMMAL	FRAGS	X		1	33.2
	TESTUDINES	FLASTRON			3	1.5
	UD				2	
149.0	TESTUDINES	CARAPACE			1	9.0
	MAMMAL	FRAGS			30	60.8
	SERPENTES	VERT			1	0.1
	SUS	L.MANDIBLE				
		M3/UNWORN			1	9.9
	MAMMAL	dp3 AND dp2 V.WORN TEETH			19	88.5
150.0	MAMMAL	FRAG			1	*
150.1	MAMMAL	FRAGS		CHOPPED	3	30.6
	MAMMAL	TOOTH FRAG			1	4.9
150.2	MAMMAL	TOOTH			1	0.7
	MAMMAL	FRAG	X		1	2.1
151.0	MAMMAL	FRAG			2	2.4
151.1	SUS	L.MANDIBLE				
		M3/b				
		M2/d				
		M1/k			1	75.9
	MAMMAL	p4/d			2	9.6
	MAMMAL	FRAG			1	8.5
	MAMMAL	TOOTH			1	

STRUCTURE V

PROV.	TAXON	ELEMENT	B	CM	#	G
153.0	CHONDRICETYES	FOSSILIZED TOOTH			1	2.8
	MAMMAL	TOOTH			2	47.5
	MAMMAL	FRAGS			14	52.7
	SUS	R.MANDIBLE				
		PERMANENTS UNWORN			1	21.3

STRUCTURE VI

PROV.	TAXON	ELEMENT	B	CM	#	G
191.0	MAMMAL	FRAGS			15	74.4
	TESTUDINES	PLASTRON			1	12.1
	CALLINECTES	EXOSKELETON			4(1)	0.8
	MAMMAL	TOOTH			1	44.1

STRUCTURE VII

PROV.	TAXON	ELEMENT	B	CM	#	G
164.0	MAMMAL	FRAG		CHOPPED	1	99.0
	BOS	1ST PHALANGE		KN	1	2.6
	AVES	SHAFT			1	0.1
165.1	ANURA	SHAFT			1	*
	UD				4	0.3
165.2	MAMMAL	FRAG			1	*
167.0	MAMMAL	FRAGS			5	3.3
	MAMMAL	FRAGS	X		1	0.1
168.0	MAMMAL	FRAG			1	1.8
254.0	MAMMAL	FRAG	X		1	*
	UD				1	*
255.0	MAMMAL				3	4.3
	AVES				1	0.4
256.0	MAMMAL	TOOTH			2	58.4
	MAMMAL	FRAGS			6	32.9
	BOS	R.SCAPULA			1	115.1

STRUCTURES IV-VII

PROV.	TAXON	ELEMENT	B	CM	#	G
170.0	OSTEICHTHYES	FRAGS			3	18.5
	TESTUDINES	CARAPACE			20	41.0
	CALLINECTES	EXOSKELETON			4(3)	5.3
	UNIDENTIFIED	FRAGS			2	5.6
	BOS	L.ASTRAGALUS		KN	1	48.0
	SUS	R.ASTRAGALUS			1	8.9
	ODOCOILEUS V.	R.ASTRAGALUS			1	11.2
	BOS	2ND PHALANGE			2	30.1
		1ST PHALANGE/UNFUSED			1	17.4
	SUS	L.CALCANEUM			1	5.7
	ODOCOILEUS V.	L.D.TIBIA		KN	1	21.3
	BOS	R.D.METATARSUS			1	50.8
	PROCYON L.	L.MANDIBLE			1	6.8
		R.MANDIBLE			1	2.5
	ODOCOILEUS V.	L.MAXILLA			1	18.6
	PROCYON L.	R.TIBIA			1	2.2
	RATTUS	R.FEMUR/D.UNFUSED			1	
		L.FEMUR/D.UNFUSED			1	1.1
		LULNA			1	0.1
	MAMMAL	FRAGS			93	705.6
		TOOTH			6	148.0
172.0	MAMMAL	TOOTH			3	35.0
	CALLINECTES	EXOSKELETON			1t(2)	2.7
	OSTEICHTHYES	SPINE			1	5.3
	LEPISOSTEIDAE	SCALE			1	*
	MAMMAL	FRAGS		KN	6	17.5
	AVES	SHAFT			3	3.3

PROV.	TAXON	ELEMENT	B	CM	#	G
174.0	TESTUDINES	PLASTRON			1	13.1
	BOS	LULNA		KN	1	74.4
	OSTEICHTHYES	FRAGS			2	16.0
	BOS	1ST PHALANGE		KN	1	9.6
	MELEAGRIS G.	FELVIS			1	0.6
		L.CARPOMETACARPUS			1	0.5
		LFEMUR			1	3.2
	AVES	FRAGS			8	6.1
	MAMMAL	FRAGS		KN	29	217.0
175.0	MAMMAL	TOOTH			2	2.6
	CALLINECTES	EXOSKELETON			1	0.5
	BOS	2ND PHALANGE			1	17.5
	AVES	FRAGS			1	0.8
176.0	MAMMAL	TOOTH			1	21.0
	BOS	METACARPUS/D.UNFUSED		CROPPED	1	25.0
	MAMMAL	FRAGS			4	3.9
177.0	MAMMAL	FRAGS			3	45.9
	TESTUDINES	CARAPACE			1	0.5

GARDEN

PROV.	TAXON	ELEMENT	B	CM	#	G
135.0	MAMMAL	TOOTH			3	2.4
	MAMMAL	FRAGS			7	19.3
136.0	MAMMAL	TOOTH			1	6.9
	MAMMAL	FRAGS			2	13.9
	TESTUDINES	PLASTRON				13.0
136.3	MAMMAL	TOOTH			1	6.8
	MAMMAL	FRAGS	X		1	0.1
140.0	MAMMAL	FRAGS			1	*
	TESTUDINES	CARAPACE			1	*
140.1	MAMMAL	FRAGS			5	6.7
184.0	MAMMAL	TOOTH			7	17.7
	OSTEICHTHYES	VERTEBRA			1	5.7
	TESTUDINES	PLASTRON			3	5.8
	UD	FRAGS			2	6.1
	MAMMAL	FRAGS			20	71.5
190.0	MAMMAL	TOOTH			1	10.6
	MAMMAL	FRAGS			2	11.8

STRUCTURE VIII

PROV.	TAXON	ELEMENT	B	CM	#	G
188.1	MAMMAL	TOOTH			4	28.8
	MAMMAL	FRAGS			5	39.3
	RODENTIA	L.MANDIBLE			1	*
	UD	FRAGS			2	0.2
97.0	MAMMAL	TOOTH			22	137.7
	SCIAENIDAE	TOOTH			1	*
	SUS	L.MANDIBLE				
		M3-c				
		M2-j			1	57.1
	SUS	L.MAXILLA				
		M3/UNWORN			1	9.0
	SUS	R.MANDIBLE				
		M2-d				
		M1-g			1	44.0
	ODOCOILEUS V.	R.MANDIBLE		KN	1	87.3
	BOS	L.PELVIS FRAG		CHOPPED/KN	1	87.6
	CALLINECTES	EXOSKELETON			1	0.7
	BOS	METACARPUS/D.UNFUSED		KN	1	38.9
	BOS	R.3RD PHALANGE			1	18.5
	BOS	1ST PHALANGE			1	27.9
	BOS	2ND PHALANGE			1	9.8
	SUS	1ST PHALANGE			2	8.1
	ODOCOILEUS V.	L.ASTRAGALUS			1	5.0
	SERPENTES	VERTEBRA			2	0.1
	ODOCOILEUS V.	R.FEMUR/D.UNFUSED		KN	1	23.0
	SCIAENIDAE	GRINDING PLATE			1	2.8
	OSTEICHTHYES	FRAGS			6	6.7
	OSTEICHTHYES	SCALES			4	0.6
	AVES	FRAGS			15	25.0
	RATTUS	L.FEMUR			1	*
	RATTUS	L.SCAPULA			1	*
	RODENTIA	R.MANDIBLE			2	0.6
	UD	FRAGS			9	8.8
	MAMMAL	FRAGS			263	1076.1

STRUCTURE IX

PROV.	TAXON	ELEMENT	B	CM	#	G
146.0	MAMMAL	FRAGS	X		3	11.0
182.0	MAMMAL	TOOTH			2	2.8

SITE 38BU565

FAUNAL REMAINS RECOVERED FROM QUARTER INCH SCREEN

PROV.	TAXON	ELEMENT	B	CM	#	G
2.0/LOCUS 1	MAMMAL	TOOTH			3	21.1
	SCIAENIDAE	TOOTH			1	*
	TESTUDINES	CARAPACE			2	1.9
	LEPISOSTEIDAE	SCALE			1	*
	OSTEICHTHYES	FRAGS			4	0.8
	MAMMAL	FRAGS	X		4	2.1
	MAMMAL	FRAGS			36	34.5
	DIDELPHIS V.	LMAXILLA			1	2.7
3.0/LOCUS 2	MAMMAL	FRAGS			4	7.4
	MAMMAL	FRAGS	X		1	*
4.0/LOCUS 3	LEPISOSTEIDAE	SCALES			189	13.4
	OSTEICHTHYES	FRAGS			4	0.1
	TESTUDINES	CARAPACE			5	0.8
	MAMMAL	FRAGS			5	8.7
6.0/LOCUS 5	MAMMAL	FRAGS			1	1.9
	MAMMAL	FRAGS	X		1	0.9
	RODENTIA	MANDIBLE FRAG			1	0.5
	MAMMAL	TOOTH			1	0.3
7.0/LOCUS 6	MAMMAL	FRAGS			4	8.6
8.0/LOCUS 7	MAMMAL	TOOTH			3	34.3
	TESTUDINES	CARAPACE			7	3.9
	OSTEICHTHYES	FRAGS			9	9.4
	MAMMAL	FRAGS			12	8.0
	MAMMAL	FRAGS	X		3	1.5
9.0/LOCUS 8	OSTEICHTHYES	FRAGS			6	5.0
	SCIAENIDAE	TOOTH			3	0.7
	TESTUDINES	CARAPACE			5	3.0
	MAMMAL	TOOTH			5	7.6
	MAMMAL	FRAGS	X		2	0.4
	MAMMAL	FRAGS			25	59.1
	BOS	2ND PHALANGE			1	10.5
	SUS	1ST PHALANGE			1	1.7
	RODENTIA	L.FEMUR			1	0.3
10.0/LOCUS 9	SCIAENIDAE	TOOTH			1	*
	OSTEICHTHYES	FRAGS			6	2.1
	LEPISOSTEIDAE	SCALES			31	2.5
	OSTEICHTHYES	FRAGS	X		1	0.6
	TESTUDINES	CARAPACE			4	3.8
	TESTUDINES	CARAPACE	X		1	*
	MAMMAL	TOOTH			6	6.4
	MAMMAL	FRAGS			20	36.1
	MAMMAL	FRAGS	X		4	2.7
	SUS	2ND PHALANGE			1	1.1
	SUS	3RD R.PHALANGE			1	0.5
11.0/LOCUS 10	MAMMAL	FRAGS			4	16.0
	MAMMAL	FRAGS	X		1	0.8
	LEPISOSTEIDAE	SCALES			5	0.2
12.3/LOCUS 11	MAMMAL	FRAGS			12	16.4
	MAMMAL	TOOTH			2	25.1

PROV.	TAXON	ELEMENT	B	CM	#	G
13.0/LOCUS 12	MAMMAL	TOOTH			3	4.9
	SCIAENIDAE	TOOTH			2	0.3
	TESTUDINES	CARAPACE			3	3.0
	CALLINECTES	EXOSKELETON			1	0.5
	LEPISOSTEIDAE	SCALE			2	*
	OSTEICHTHYES	FRAGS			6	7.1
	MAMMAL	FRAGS			32	47.7
	MAMMAL	FRAGS	X		3	2.1
14.0/LOCUS 13	MAMMAL	TOOTH			2	3.5
	OSTEICHTHYES	FRAGS			2	1.5
	CALLINECTES	EXOSKELETON			1	0.1
	TESTUDINES	CARAPACE			8	9.5
	MAMMAL	FRAGS	X		3	2.9
	MAMMAL	FRAGS			14	49.1
	BOS	METATARSUS SHAFT			1	56.7
	BOS	SHAFT FRAG			1	84.9
	MELEAGRIS G.	L.HUMERUS			1	0.9
15.0/LOCUS 14	OSTEICHTHYES	FRAGS			1	*
	SCIAENIDAE	TOOTH			1	*
	MAMMAL	FRAGS			4	3.8
16.0/LOCUS 15	MAMMAL	TOOTH			1	1.2
	MAMMAL	FRAGS			1	0.1
	TESTUDINES	CARAPACE			1	0.2
18.2/LOCUS 17	MAMMAL	FRAGS			7	9.2
	MAMMAL	TOOTH			1	0.1
19.0/LOCUS 18	MAMMAL	TOOTH			2	0.5
	MAMMAL	FRAGS			3	0.5
20.0/LOCUS 19	OSTEICHTHYES	FRAGS			2	3.3
	TESTUDINES	CARAPACE			8	7.4
	MAMMAL	TOOTH			2	0.5
	MAMMAL	FRAGS			16	31.4
21.0/LOCUS 20	MAMMAL	FRAGS			4	3.7
	TESTUDINES	CARAPACE			1	0.1
22.0/LOCUS 21	TESTUDINES	CARAPACE			2	0.9
	AVES	SHAFT			1	0.2
	OSTEICHTHYES	FRAGS			3	2.1
	MAMMAL	FRAGS			6	2.7
24.0/LOCUS 23	MAMMAL	TOOTH			2	0.7
	SCIAENIDAE	TOOTH			11	4.0
	BOS	R.ULNA			1	30.5
	OSTEICHTHYES	FRAGS			5	1.2
	MAMMAL	FRAGS			13	11.3
	AVES	SHAFT			1	0.8
25/LOCUS 24	TESTUDINES	CARAPACE			2	1.3
	MAMMAL	FRAGS			4	9.5
	MELEAGRIS G.	R.FEMUR			1	0.7

PROV.	TAXON	ELEMENT	B	CM	#	G
26.0/LOCUS 25	MAMMAL	TOOTH			1	0.1
	UD	FRAGS			1	*
27.0/LOCUS 26	OSTEICHTHYES	FRAGS			1	*
	LEPISOSTEIDAE	SCALE			4	0.3
	MAMMAL	TOOTH			1	0.1
29.0/LOCUS 28	UD	FRAGS			2	0.6
	MAMMAL	FRAGS			9	25.6
	MAMMAL	FRAGS	X		2	0.7
	MAMMAL	TOOTH			2	1.0
30.0/LOCUS 29	MAMMAL	FRAGS			6	10.9
	TESTUDINES	CARAPACE			2	0.6
	OSTEICHTHYES	FRAGS			2	1.7
	MAMMAL	TOOTH			3	0.2
	SCLAENIDAE	TOOTH			1	0.1
31.0/LOCUS 30	AVES	FRAGS			1	0.3
	OSTEICHTHYES	FRAGS			1	0.1
	TESTUDINES	CARAPACE			3	1.3
	MAMMAL	FRAGS	X		4	3.7
	MAMMAL	FRAGS			4	3.8
	SCLAENIDAE	TOOTH			3	0.7
47.0/LOCUS 32A	UD	FRAGS			3	0.5
	MAMMAL	FRAGS			2	0.1
34/LOCUS 34	MAMMAL	FRAGS			4	1.4
	TESTUDINES	CARAPACE			2	1.1
	MAMMAL	TOOTH			1	5.1
35/LOCUS 3	MAMMAL	FRAGS			3	2.6
36/LOCUS 36	TESTUDINES	VERTEBRA			1	0.1
	TESTUDINES	CARAPACE			1	1.5
	LEPISOSTEIDAE	SCALE			1	*
	OSTEICHTHYES	FRAGS			4	2.0
	MAMMAL	FRAGS			6	12.8
	MAMMAL	FRAGS	X		2	0.5
39.0/LOCUS 39C	MAMMAL	FRAGS			2	1.6
42.0/LOCUS 42	LEPISOSTEIDAE	SCALE			1	0.1
	UD	FRAGS			2	0.2
	MAMMAL	TOOTH			2	1.5
1/SURFACE	MAMMAL	FRAGS			1	9.8

SITE 38BU515

FAUNAL REMAINS RECOVERED FROM QUARTER INCH SCREEN

PROV.	TAXON	ELEMENT	B	CM	#	G
1.1	MAMMAL	FRAGS			18	31.7
	TESTUDINES	CARAPACE			1	*
	UD	FRAGS			1	*
	OVIS/CAPRA	METACARPUS/D.UNFUSED			1	21.6
3.1	MAMMAL	TOOTH			3	4.5
	MAMMAL	FRAGS			10	14.0
	TESTUDINES	CARAPACE			2	0.4
4.1	SHARK	FOSSILIZED TOOTH			1	0.5
	MAMMAL	TOOTH			2	0.5
	MAMMAL	FRAGS	X		3	3.5
	TESTUDINES	CARAPACE			1	0.7
	MAMMAL	FRAGS			10	7.7
	MELEAGRIS G.	R.HUMERUS			1	*
5.1	MAMMAL	TOOTH			6	44.1
	OSTEICHTHYES	FRAGS			12	6.5
	MAMMAL	FRAGS	X		1	0.4
	MAMMAL	FRAGS			30	36.7
6.1	OSTEICHTHYES	FRAGS			2	1.6
	TESTUDINES	CARAPACE			4	2.7
	MAMMAL	FRAGS	X		1	1.5
	MAMMAL	FRAGS			35	36.2
7.1	MAMMAL	FRAGS			6	19.2
	OSTEICHTHYES	FRAGS			1	*
8.1	MAMMAL	TOOTH			4	20.5
	SHARK	FOSSILIZED TOOTH			1	0.9
	SUS	LULNA		CHOPPED	1	13.9
	MAMMAL	FRAGS		CHOPPED	10	18.0
	MAMMAL	FRAGS	X		3	2.1
9.1	TESTUDINES	CARAPACE			1	0.4
	MAMMAL	FRAGS			16	17.1
	BOS	2ND PHALANGE			1	13.6
10.1	MAMMAL	TOOTH			3	22.2
	MAMMAL	FRAGS			21	56.0
11.1	MAMMAL	FRAGS			4	13.9
	SUS	1ST PHALANGE		KN	1	1.5
12.1	MAMMAL	FRAGS			4	30.3
	TESTUDINES	CARAPACE			1	0.1
	MAMMAL	TOOTH			2	24.8
13.1	BOS	R.ASTRAGALUS		CHOPPED	1	100.8
	TESTUDINES	CARAPACE			3	3.1
	SUS	R.3RD METACARPAL			1	7.2
	OSTEICHTHYES	FRAGS			1	*
	LEPISOSTEIDAE	SCALE			2	*
	SCUIRUS NIGER	R.HUMERUS			1	0.2
	MAMMAL	FRAGS			54	141.1
	MAMMAL	TOOTH			11	46.7
	SCIAENIDAE	TOOTH			1	0.1

PROV.	TAXON	ELEMENT	B	CM	#	G
14.1	MAMMAL	TOOTH			2	1.6
	TESTUDINES	CARAPACE			2	0.3
	OSTEICHTHYES	VERTEBRA			1	6.5
	CHONDRICHTHYES	VERTEBRA			1	*
	MAMMAL	FRAGS	X		3	1.5
	MAMMAL	FRAGS		KN	41	137.4
	BOS	1ST PHALANGE			1	10.7
	OVIS/CAPRA	1ST PHALANGE		KN	1	3.0
	OVIS/CAPRA	2ND PHALANGE			1	0.7
15.1	MAMMAL	FRAGS			8	21.0
	MAMMAL	FRAGS	X		2	6.9
16.1	MAMMAL	FRAGS			12	34.3
17.1	MAMMAL	FRAGS		KN	2	8.5
18.1	OSTEICHTHYES	FRAGS			1	*
	MAMMAL	FRAGS		KN	8	32.2
	MAMMAL	TOOTH			4	48.5
21.0	MAMMAL	FRAGS			7	17.8
	BOS	L.METATARSUS			1	154.7
	BOS	1ST PHALANGE			1	19.3
	BOS	2ND PHALANGE			1	9.7
	BOS	L.ASTRAGALUS		CHOPPED	1	33.2

APPENDIX III

MEAN CERAMIC DATE CALCULATIONS

Mean Ceramic Dating for Middle House (after South 1977: 210-212, with additional data from Brown 1982, and Miller 1992).

CERAMICS	DATE RANGE	MEDIAN DATE	TOTAL SHERDS	DATEABLE SHERDS	PRODUCT	RANGE	SHERDS W/ DATE RANGE
PORCELAIN							
undecorated			33				
overglz. painted			27				
underglz. painted			7				
white w/transfer print			4				
Chin. over/underglz. paint.	1700-1780	1740	2	2	3480	80	2
Chinese blue underglz	1660-1800	1730	3	3	5190	140	3
BUFFWARE							
undecorated slipware	1670-1795	1733	1	1	1733	125	1
combed/dot & trail	1670-1795	1733	2	2	3466	125	2
CREAMWARES							
undecorated	1762-1820	1791	34	34	60894	58	34
feather/molded	1762-1820	1791	4	4	7164	58	4
band pt. or overglz. enamel	1765-1810	1788	3	3	5364	45	3
PEARLWARE							
undecorated	1780-1830	1805	9	9	16245	50	9
blue band painted	1780-1820	1800	7	7	12600	40	7
annular	1790-1820	1805	2	2	3610	30	2
finger painted/dipped wares	1790-1820	1805	1	1	1805	30	1
shell edged	1780-1830	1805	7	7	12635	50	7
polychrome band painted	1790-1820	1810	2	2	3620	40	2
mold decorated	1780-1830	1805	10	10	18050	50	10
transfer printed	1795-1840	1818	23	23	41814	45	23
STONEWARES							
British brown	1690-1775	1733	1	1	1733	85	1
Westerwald	1575-1775	1675	1	1	1675	200	1
Albany slipped		1860	6	6	11160		6
brown slt. glz. gray bodied	1690-1775	1733	2	2	3466	85	2
clear salt glazed			1				
unidentified			1				
lead glazed			1				
WHITEWARES							
undecorated	1815-1900+	1858	208	208	386464	85	208
shell edged	1815-1860	1838	5	5	9190	45	5
band painted	1815-1900+	1858	5	5	9290	85	5
trans. printd. blue or brown	1815-1860	1838	23	23	42274	45	23
annular	1815-1860	1838	5	5	9190	45	5
mold decorated	1815-1900+	1858	4	4	7432	85	4
IRONSTONE							
undecorated	1845-1900+	1873	45	45	84285	55	45
transfer printed	1845-1900+	1873	1	1	1873	55	1
molded	1845-1900+	1873	2	2	3746	55	2
ROCKINGHAM							
BENNINGTON	1812-1900+	1856	7	7	12992	88	7
YELLOWWARE							
	1827-1922	1875	33	33	61875	95	33
COLONWARE							
			2				
BURNT/UNIDENTIFIED							
			45				
TOTAL SHERDS			579				
TOTAL DATEABLE SHERDS				458	844315		458
MEAN CERAMIC DATE/SOUTH					1843.483		
MEAN CERAMIC DATE/RANGE*					1839.457		
MEAN CERAMIC DATE/RANGE SQUARE*					1835.360		

* Carlson 1983

Mean Ceramic Dating for 38BU581 Middle House (Interior) (after South 1977: 210-212, with additional data from Brown 1982, and Miller 1992).

CERAMICS	DATE RANGE	MEDIAN DATE	TOTAL SHERDS	DATEABLE SHERDS	PRODUCT RANGE	SHERDS W/ DATE RANGE
PORCELAIN						
undecorated			8			
overglz. painted			6			
underglz. painted			4			
BUFFWARES						
undecorated slipware	1670-1795	1733	1	1	1733	125
combed/dot & trail	1670-1795	1733	2	2	3466	125
CREAMWARES						
undecorated	1762-1820	1791	26	26	46566	58
feather/molded	1762-1820	1791	4	4	7164	58
hand pt. or overglz enamel	1765-1810	1788	2	2	3576	45
PEARLWARE						
undecorated	1780-1830	1805	2	2	3610	50
blue hand painted	1780-1820	1800	5	5	9000	40
shell edged	1780-1830	1805	4	4	7220	50
polychrome hand painted	1790-1830	1810	1	1	1810	40
transfer printed	1795-1840	1818	13	13	23634	45
STONEWARES						
British Brown	1690-1775	1733	1	1	1733	85
Westerwald	1575-1775	1675	1	1	1675	200
lead glazed			1			
WHITEWARES						
undecorated	1815-1900+	1858	50	50	92900	85
shell edged	1815-1860	1838	2	2	3676	45
trans. prntd. blue or brown	1815-1860	1838	8	8	14704	45
annular	1815-1860	1838	1	1	1838	45
IRONSTONE						
undecorated	1845-1900+	1873	6	6	11238	55
transfer printed	1845-1900+	1873	1	1	1873	55
mold decorated	1845-1900+	1873	2	2	3746	55
YELLOWWARE	1827-1922	1875	9	9	16875	95
COLONWARE			2			
BURNT/UNIDENTIFIED			26			
TOTAL SHERDS			188			
TOTAL DATEABLE SHERDS				141	258037	141
MEAN CERAMIC DATE/SOUTH					1830.050	
MEAN CERAMIC DATE/RANGE*					1826.770	
MEAN CERAMIC DATE/RANGE SQUARE*					1823.399	

* Carlson 1983

Mean Ceramic Dating for 38BU581 Middle House (Exterior) (after South 1977: 210-212, with additional data from Brown 1982, and Miller 1992).

CERAMICS	DATE RANGE	MEDIAN DATE	TOTAL SHERDS	DATEABLE SHERDS	PRODUCT	RANGE	SHERDS W/ DATE RANGE
PORCELAIN							
undecorated			25				
overglz. painted			21				
underglz. painted			3				
white w/transfer print			4				
Chin. over/underglz. paint.	1700-1780	1740	2	2	3480	80	2
Chinese blue underglz.	1660-1800	1730	3	3	5190	140	3
CREAMWARES							
undecorated	1762-1820	1791	8	8	14328	58	8
hand pt. or overglz. enamel	1765-1810	1788	1	1	1788	45	1
PEARLWARE							
undecorated	1780-1830	1805	7	7	12635	50	7
blue hand painted	1780-1820	1800	2	2	3600	40	2
annular	1790-1820	1805	2	2	3610	30	2
finger painted/dipped wares	1790-1820	1805	1	1	1805	30	1
shell edged	1780-1830	1805	3	3	5415	50	3
polychrome hand painted	1790-1830	1810	1	1	1810	40	1
mold decorated	1780-1830	1805	10	10	18050	50	10
transfer printed	1795-1840	1818	10	10	18180	45	10
STONEWARES							
Albany slipped		1860	6	6	11160		6
brown slt. glz. gray bodied	1690-1775	1733	2	2	3466	85	2
clear salt glazed			1				
unidentified			1				
WHITEWARES							
undecorated	1815-1900+	1858	158	158	293564	85	158
shell edged	1815-1860	1838	3	3	5514	45	3
hand painted	1815-1900+	1858	5	5	9290	85	5
trans. prntd. blue or brown	1815-1860	1838	15	15	27570	45	15
annular	1815-1860	1838	4	4	7352	45	4
mold decorated	1815-1900+	1858	4	4	7432	85	4
IRONSTONE							
undecorated	1845-1900+	1873	39	39	73047	55	39
ROCKINGHAM							
BENNINGTON	1812-1900+	1856	7	7	12992	88	7
YELLOWWARE							
	1827-1922	1875	24	24	45000	95	24
BURNT/UNIDENTIFIED							
			19				
TOTAL SHERDS			391				
TOTAL DATEABLE SHERDS				317	586278		317
MEAN CERAMIC DATE/SOUTH					1849.457		
MEAN CERAMIC DATE/RANGE*					1846.075		
MEAN CERAMIC DATE/RANGE SQUARE*					1841.847		

* Carlson 1983

Mean Ceramic Dating for 38BUS81 East Wing (after South 1977: 210-212, with additional data from Brown 1982, and Miller 1992).

CERAMICS	DATE RANGE	MEDIAN DATE	TOTAL SHERDS	DATEABLE SHERDS	PRODUCT	RANGE	SHERDS W/ DATE RANGE
PORCELAIN							
undecorated			9				
overglz. painted			1				
Chinese blue underglz	1660-1800	1730	2	2	3460	140	2
BUFFWARES							
unidentified			1				
CREAMWARES							
undecorated	1762-1820	1791	22	22	39402	58	22
feather/molded	1762-1820	1791	1	1	1791	58	1
annular	1780-1815	1798	1	1	1798	35	1
PEARLWARE							
undecorated	1780-1830	1805	15	15	27075	50	15
blue hand painted	1780-1820	1800	2	2	3600	40	2
annular	1790-1820	1805	1	1	1805	30	1
finger painted/dipped wares	1790-1820	1805	1	1	1805	30	1
shell edged	1780-1830	1805	6	6	10830	50	6
polychrome hand painted	1790-1830	1810	1	1	1810	40	1
transfer printed	1795-1840	1818	16	16	29088	45	16
REDWARES REFINED/UNREFINED							
undecorated slipware	1670-1795	1733	1	1	1733	125	1
Refined Agateware	1740-1775	1758	1	1	1758	35	1
lead glazed			1				
black glazed			1				
brown glazed			1				
STONEWARES							
whit. sit glz tableware	1740-1775	1758	1	1	1758	35	1
debased Westerwald	1575-1775	1675	1	1	1675	200	1
ginger beer/fink bottle	1820-1900+	1860	1	1	1860	80	1
brown sit. glz, gray bodied	1690-1775	1733	6	6	10398	85	6
clear salt glazed			1				
WHITEWARES							
undecorated	1815-1900+	1858	29	29	53882	85	29
shell edged	1815-1860	1838	1	1	1838	45	1
hand painted	1815-1900+	1858	3	3	5574	85	3
trans. prntd. blue or brown	1815-1860	1838	12	12	22056	45	12
annular	1815-1860	1838	5	5	9190	45	5
IRONSTONE							
undecorated	1845-1900+	1873	9	9	16857	55	9
YELLOWWARE							
	1827-1922	1875	3	3	5625	95	3
BURNT/UNIDENTIFIED							
			218				
TOTAL SHERDS							
			374				
TOTAL DATEABLE SHERDS							
				141	256668		141
MEAN CERAMIC DATE/SOUTH							
					1820.340		
MEAN CERAMIC DATE/RANGE*							
					1819.450		
MEAN CERAMIC DATE/RANGE SQUARE*							
					1817.811		

* Carlson 1983

Mean Ceramic Dating for 38BU581 West Wing (after South 1977: 210-212, with additional data from Brown 1982, and Miller 1992).

CERAMICS	DATE RANGE	MEDIAN DATE	TOTAL SHERDS	DATEABLE SHERDS	PRODUCT	RANGE	SHERDS W/ DATE RANGE
PORCELAIN							
undecorated			12				
overglz. painted			2				
over/underglz. painted			1				
Chin. over/underglz. paint.	1700-1780	1740	1	1	1740	80	1
Chinese blue underglz	1660-1800	1730	1	1	1730	140	1
unidentified			1				
BUFFWARES							
undecorated slipware	1670-1795	1733	1	1	1733	125	1
brown glaze			1				
lead glazed			1				
CREAMWARES							
undecorated	1762-1820	1791	32	32	57312	58	32
hand pt. or overglz enamel	1765-1810	1788	1	1	1788	45	1
PEARLWARE							
undecorated	1780-1830	1805	26	26	46930	50	26
blue band painted	1780-1820	1800	3	3	5400	40	3
annular	1790-1820	1805	7	7	12635	30	7
shell edged	1780-1830	1805	15	15	27075	50	15
polychrome band painted	1790-1830	1810	8	8	14480	40	8
transfer printed	1795-1840	1818	26	26	47268	45	26
REDWARES REFINED/UNREFINED							
undecorated slipware	1670-1795	1733	1	1	1733	125	1
unglazed, refined			1				
lead glazed			2				
black glazed			3				
clear glazed			1				
STONEWARES							
Black Basalt	1750-1820	1785	1	1	1785	70	1
whit. slit glz tableware	1740-1775	1758	1	1	1758	35	1
ginger beer/fink bottle	1820-1900+	1860	3	3	5580	80	3
brown slit. glz. gray bodied	1690-1775	1733	3	3	5199	85	3
gray salt glazed			9				
undetermined slit glz			2				
blue dec. gray salt glz			1				
unidentified			3				
WHITEWARES							
undecorated	1815-1900+	1858	34	34	63172	85	34
shell edged	1815-1860	1838	5	5	9190	45	5
hand painted	1815-1900+	1858	3	3	5574	85	3
trans. prout. blue or brown	1815-1860	1838	9	9	16542	45	9
anwafac	1815-1860	1838	1	1	1838	45	1
Flow Blue	1844-1860	1852	1	1	1852	16	1
IRONSTONE							
undecorated	1845-1900+	1873	1	1	1873	55	1
hand painted	1845-1900+	1873	1	1	1873	55	1
transfer printed	1845-1900+	1873	1	1	1873	55	1
BURNT/UNIDENTIFIED							
			27				
TOTAL SHERDS			253				
TOTAL DATEABLE SHERDS				186	337933		186
MEAN CERAMIC DATE/SOUTH					1816.844		
MEAN CERAMIC DATE/RANGE*					1815.277		
MEAN CERAMIC DATE/RANGE SQUARE*					1815.833		

* Carbon 1983

Mean Ceramic Dating for 38BU581 South-East Porch (after South 1977: 210-212, with additional data from Brown 1982, Miller 1992, personal communication South 1993).

CERAMICS	DATE RANGE	MEDIAN DATE	TOTAL SHERDS	DATEABLE SHERDS	PRODUCT	RANGE	SHERDS W/ DATE RANGE
PORCELAIN							
undecorated			9				
overglz. painted			7				
underglz. painted			3				
Chinese export overglz	1660-1800	1730	1	1	1730	140	1
Chin. over/underglz paint	1700-1780	1740	2	2	3480	80	1
CREAMWARES							
undecorated	1762-1820	1791	68	68	121788	58	68
transfer printed	1762-1815	1789	1	1	1789	53	1
feather/molded	1762-1820	1791	1	1	1791	58	1
angular	1780-1815	1798	1	1	1798	35	1
DELFT							
blue decorated	1600-1802	1750	1	1	1750	202	1
PEARLWARE							
undecorated	1780-1830	1805	23	23	41515	50	23
blue hand painted	1780-1820	1806	14	14	25200	40	14
angular	1790-1820	1805	6	6	10830	30	6
shell edged	1780-1830	1805	13	13	23465	50	13
polychrome hand painted	1790-1830	1810	11	11	19910	40	11
mold decorated	1780-1830	1805	1	1	1805	50	1
transfer printed	1795-1840	1818	44	44	79992	45	44
REDWARES REFINED/UNREFINED							
clear glazed			1				
STONEWARES							
Nottingham General	1700-1810	1755	2	2	3510	110	2
Ralph Shaw ware	1732-1750	1741	1	1	1741	18	1
scratch blue	1744-1775	1760	2	2	3520	31	2
wht. sit glz tableware	1740-1775	1758	2	2	3516	35	2
mold wbt sitglz tbware	1740-1775	1758	1	1	1758	35	1
Westerwald	1575-1775	1675	2	2	3350	200	2
debased Westerwald	1575-1775	1675	2	2	3350	200	2
Albany slipped		1860	2	2	3720		2
brown sit. glz. gray bodied	1690-1775	1733	1	1	1733	85	1
Bristol slipped			6				
WHITEWARES							
undecorated	1815-1900+	1858	49	49	91042	85	49
shell edged	1815-1860	1838	2	2	3676	45	2
band painted	1815-1900+	1858	3	3	5574	85	3
trans. printd. blue or brown	1815-1860	1838	18	18	33084	45	18
angular	1815-1860	1838	2	2	3676	45	2
Flow Blue	1844-1860	1852	1	1	1852	16	1
IRONSTONE							
undecorated	1845-1900+	1873	132	132	247236	55	132
transfer printed	1845-1900+	1873	1	1	1873	55	1
mold decorated	1845-1900+	1873	4	4	7492	55	4
YELLOWWARE							
	1827-1922	1875	4	4	7500	95	4
BURNT/UNIDENTIFIED							
			14				
TOTAL SHERDS			458				
TOTAL DATEABLE SHERDS				418	766046		417
MEAN CERAMIC DATE/SOUTH					1832.646		
MEAN CERAMIC DATE/RANGE*					1833.917		
MEAN CERAMIC DATE/RANGE SQUARE*					1829.466		

* Carlson 1983

Mean Ceramic Dating for 38BU581 South-West Porch (after South 1977: 210-212, with additional data from Brown 1982, and Miller 1992).

CERAMICS	DATE RANGE	MEDIAN DATE	TOTAL SHERDS	DATEABLE SHERDS	PRODUCT	RANGE	SHERDS W/ DATE RANGE
PORCELAIN							
undecorated			3				
underglz. painted			1				
Chin. over/underglz paint.	1700-1780	1740	1	1	1740	80	1
BUFFWARES							
undecorated slipware	1670-1795	1733	1	1	1733	125	1
CREAMWARES							
undecorated	1762-1820	1791	15	15	26865	58	15
PEARLWARE							
undecorated	1780-1830	1805	8	8	14440	50	8
blue hand painted	1780-1820	1800	2	2	3600	40	2
finger painted/dipped wares	1790-1820	1805	2	2	3610	30	2
shell edged	1780-1830	1805	5	5	9025	50	5
polychrome hand painted	1790-1830	1810	3	3	5430	40	3
mold decorated	1780-1830	1805	1	1	1805	50	1
transfer printed	1795-1840	1818	28	28	50904	45	28
REDWARES REFINED/UNREFINED							
black glazed			2				
clear glazed			1				
STONEWARES							
Nottingham General	1700-1810	1755	3	3	5265	110	3
blue dec. gray salt glz			1				
WHITEWARES							
undecorated	1815-1900+	1858	12	12	22296	85	12
shell edged	1815-1860	1838	1	1	1838	45	1
hand painted	1815-1900+	1858	3	3	5574	85	3
trans. prntd. blue or brown	1815-1860	1838	8	8	14704	45	8
annular	1815-1860	1838	4	4	7352	45	4
IRONSTONE							
undecorated	1845-1900+	1873	23	23	43079	55	23
spattered/sponged	1845-1900+	1873	1	1	1873	55	1
YELLOWWARE	1827-1922	1875	3	3	5625	95	3
BURNT/UNIDENTIFIED			6				
TOTAL SHERDS			138				
TOTAL DATEABLE SHERDS				124	226758		124
MEAN CERAMIC DATE/SOUTH					1828.694		
MEAN CERAMIC DATE/RANGE*					1827.545		
MEAN CERAMIC DATE/RANGE SQUARE*					1826.048		

* Carlson 1983

Mean Ceramic Dating for 38BU581 Link(after South 1977: 210-212, with additional data from Brown 1982, and Miller 1992).

CERAMICS	DATE RANGE	MEDIAN DATE	TOTAL SHERDS	DATEABLE SHERDS	PRODUCT	RANGE	SHERDS W/ DATE RANGE
PORCELAIN							
undecorated			7				
overglz. painted			6				
underglz. painted			4				
Chinese undecorated	1660-1800	1730	2	2	3460	140	2
Chinese blue underglz	1660-1800	1730	1	1	1730	140	1
CREAMWARES							
undecorated	1762-1820	1791	31	31	55521	58	31
feather/molded	1762-1820	1791	3	3	5373	58	3
annular	1780-1815	1798	1	1	1798	35	1
PEARLWARE							
undecorated	1780-1830	1805	17	17	30685	50	17
blue band painted	1780-1820	1800	7	7	12600	40	7
annular	1790-1820	1805	3	3	5415	30	3
shell edged	1780-1830	1805	11	11	19855	50	11
polychrome band painted	1790-1830	1810	10	10	18100	40	10
mold decorated	1780-1830	1805	3	3	5415	50	3
transfer printed	1795-1840	1818	15	15	27270	45	15
REDWARES REFINED/UNREFINED							
unglazed, refined			1				
brown glazed			1				
clear glazed			1				
STONEWARES							
Nottingham General	1700-1810	1755	1	1	1755	110	1
scratch blue	1744-1775	1760	3	3	5289	31	3
whit. slit glz tableware	1740-1775	1758	1	1	1758	35	1
mold whit. slit glz thfware	1740-1775	1758	1	1	1758	35	1
British Brown	1690-1775	1733	1	1	1733	85	1
Westerwald	1575-1775	1675	1	1	1675	200	1
brown slit. glz. gray bodied	1690-1775	1733	2	2	3466	85	2
undetermined slit glz			1				
WHITEWARES							
undecorated	1815-1900+	1858	14	14	26012	85	14
shell edged	1815-1860	1838	1	1	1838	45	1
trans. printd. blue or brown	1815-1860	1838	5	5	9190	45	5
trans. printd. chromic colors	1820-1860	1840	5	5	9200	40	5
annular	1815-1860	1838	1	1	1838	45	1
IRONSTONE							
undecorated	1845-1900+	1873	29	29	54317	55	29
transfer printed	1845-1900+	1873	1	1	1873	55	1
mold decorated	1845-1900+	1873	1	1	1873	55	1
YELLOWWARE	1827-1922	1875	4	4	7500	95	4
FIESTAWARE							
COLONOWARE							
			1				
BURNT/UNIDENTIFIED							
			17				
TOTAL SHERDS			214				
TOTAL DATEABLE SHERDS				175	318288		175
MEAN CERAMIC DATE/SOUTH					1818.789		
MEAN CERAMIC DATE/RANGE*					1817.918		
MEAN CERAMIC DATE/RANGE SQUARE*					1815.768		

* Carlson 1983

Mean Ceramic Dating for 38BU581 Link (Interior) (after South 1977: 210-212, with additional data from Brown 1982, and Miller 1992).

CERAMICS	DATE RANGE	MEDIAN DATE	TOTAL SHERDS	DATEABLE SHERDS	PRODUCT	RANGE	SHERDS W/ DATE RANGE
PORCELAIN							
undecorated			2				
underglz. painted			1				
CREAMWARES							
undecorated	1762-1820	1791	1	1	1791	58	1
PEARLWARE							
undecorated	1780-1830	1805	1	1	1805	50	1
annular	1790-1820	1805	1	1	1805	30	1
STONEWARES							
brown slt. glz, gray bodied	1690-1775	1733	1	1	1733	85	1
WHITEWARES							
undecorated	1815-1900+	1858	1	1	1858	85	1
trans. prntd. blue or brown	1815-1860	1838	2	2	3676	45	2
IRONSTONE							
undecorated	1845-1900+	1873	1	1	1873	55	1
BURNT/UNIDENTIFIED			10				
TOTAL SHERDS			21				
TOTAL DATEABLE SHERDS				8	14541		8
MEAN CERAMIC DATE/SOUTH					1817.625		
MEAN CERAMIC DATE/RANGE*					1819.280		
MEAN CERAMIC DATE/RANGE SQUARE*					1819.186		

* Carlson 1983

Mean Ceramic Dating for 38BU581 Link (Exterior) (after South 1977: 210-212, with additional data from Brown 1982, and Miller 1992).

CERAMICS	DATE RANGE	MEDIAN DATE	TOTAL SHERDS	DATEABLE SHERDS	PRODUCT	RANGE	SHERDS W/ DATE RANGE
PORCELAIN							
undecorated			5				
overglz. painted			6				
underglz. painted			3				
Chinese undecorated	1660-1800	1730	2	2	3460	140	2
Chinese blue underglz.	1660-1800	1730	1	1	1730	140	1
CREAMWARES							
undecorated	1762-1820	1791	30	30	53730	58	30
feather/molded	1762-1820	1791	3	3	5373	58	3
annular	1780-1815	1798	1	1	1798	35	1
PEARLWARE							
undecorated	1780-1830	1805	16	16	28880	50	16
blue hand painted	1780-1820	1800	7	7	12600	40	7
annular	1790-1820	1805	2	2	3610	30	2
shell edged	1780-1830	1805	11	11	19855	50	11
polychrome hand painted	1790-1830	1810	10	10	18100	40	10
mold decorated	1780-1830	1805	3	3	5415	50	3
transfer printed	1795-1840	1818	15	15	27270	45	15
REDWARES REFINED/UNREFINED							
unglazed, refined			1				
brown glazed			1				
clear glazed			1				
STONEWARES							
Nottingham General	1700-1810	1755	1	1	1755	110	1
scratch blue	1744-1775	1760	3	3	5280	31	3
wht. slit glz. tableware	1740-1775	1758	1	1	1758	35	1
mold w/ht slit glz. tableware	1740-1775	1758	1	1	1758	35	1
British Brown	1690-1775	1733	1	1	1733	85	1
Westerwald	1575-1775	1675	1	1	1675	200	1
brown slit, glz. gray bodied	1690-1775	1733	1	1	1733	85	1
undetermined slit glz.			1				
WHITEWARES							
undecorated	1815-1900+	1858	13	13	24154	85	13
shell edged	1815-1860	1838	1	1	1838	45	1
trans. printed, blue or brown	1815-1860	1838	3	3	5514	45	3
trans. printed, chrome colors	1820-1860	1840	5	5	9200	40	5
annular	1815-1860	1838	1	1	1838	45	1
IRONSTONE							
undecorated	1845-1900+	1873	28	28	52444	55	28
transfer printed	1845-1900+	1873	1	1	1873	55	1
mold decorated	1845-1900+	1873	1	1	1873	55	1
YELLOWWARE	1827-1922	1875	4	4	7500	95	4
FIESTAWARE							
COLONWARE							
			1				
BURNT/UNIDENTIFIED							
			7				
TOTAL SHERDS			193				
TOTAL DATEABLE SHERDS				167	303747		167
MEAN CERAMIC DATE/SOUTH					1818.844		
MEAN CERAMIC DATE/RANGE*					1817.852		
MEAN CERAMIC DATE/RANGE SQUARE*					1815.591		

* Carlson 1983

Mean Ceramic Dating for 38BU501 Main House (after South 1977, 210-212, with additional data from Brown 1982, and Miller 1992).

CERAMIC	DATE RANGE	MEDIAN DATE	TOTAL SHERDS	DATABLE SHERDS	PRODUCT	RANGE	SHERDS BY DATE RANGE
PORCELAIN							
undecorated			73				
overglaze painted			43				
underglaze painted			15				
undecorated			1				
Cham. undecorated	1640-1800	1770	2	2	3466	140	2
Cham. overglaze painted	1640-1800	1770	2	2	1730	144	1
Cham. overglaze painted	1700-1750	1725	4	4	10100	40	4
Cham. underglaze painted	1640-1800	1770	7	7	12110	146	7
BUFFWARES							
undecorated slipware	1470-1795	1733	3	3	3199	125	3
undecorated A trail	1470-1795	1733	2	2	3464	125	2
undecorated			1				
brown glazed			1				
lead glazed			1				
CREAMWARES							
undecorated	1762-1820	1791	202	202	34332	34	202
overglaze painted	1762-1820	1791	1	1	1789	33	1
underglaze painted	1762-1820	1791	9	9	14119	58	9
overglaze	1764-1815	1789	3	3	3394	35	3
bead pt. or overglaze painted	1765-1810	1788	4	4	7152	45	4
DELFT							
blue decorated	1480-1802	1750	1	1	1750	202	1
PEARLWARE							
undecorated	1790-1830	1810	96	96	17030	30	96
blue band painted	1790-1830	1810	35	35	4309	44	35
overglaze	1790-1830	1810	19	19	3123	30	19
apical edged	1790-1830	1810	37	37	10245	50	37
polychrome band painted	1790-1830	1810	35	35	4330	48	35
apical decorated	1790-1830	1810	15	15	2707	50	15
transfer printed	1795-1840	1818	132	132	22636	45	132
finger painted/dipped	1790-1820	1805	4	4	720	30	4
REDWARES REFINISHED/UNREFINED							
undecorated slipware	1470-1795	1733	2	2	3466	125	2
Refined Agateware	1740-1775	1758	1	1	1728	35	1
lead glazed			3				
black glazed			4				
blue glazed			4				
brown glazed			2				
unglazed, refired			2				
STONEWARES							
Bristol brown	1690-1775	1733	2	2	3466	45	2
Northglaze General	1760-1810	1785	4	4	10200	110	4
Ralph Shaw ware	1760-1790	1775	1	1	1741	14	1
overglaze blue	1744-1775	1760	5	5	6050	31	5
red, all gl. slipware	1740-1775	1758	5	5	6790	35	5
solid red slipware	1740-1775	1758	2	2	3314	35	2
Watersfield	1575-1775	1675	4	4	4700	200	4
decorated Watersfield	1575-1775	1675	3	3	3025	200	3
brown slip, gl., gray bodied	1690-1775	1733	14	14	2424	85	14
Black Basin	1700-1820	1760	1	1	1745	30	1
grayer buffed bottle	1820-1800+	1800	4	4	7400	80	4
Albany slipware		1840	4	4	14300		
Bristol slipware			4				
blue slip, gray slip gl.			2				
clear slip glazed			2				
lead glazed			1				
undecorated slip gl.			3				
undecorated			4				
WHITEWARES							
undecorated	1815-1800+	1808	346	346	60200	45	346
apical edged	1815-1800+	1808	13	13	2370	45	13
bead painted	1815-1800+	1808	17	17	31306	45	17
trans. printed, blue or brown	1815-1800	1808	75	75	15700	45	75
trans. printed, chrome colors	1820-1800	1840	5	5	9200	40	5
overglaze	1815-1840	1828	10	10	33004	45	10
Flow Blue	1844-1840	1852	2	2	3704	16	2
solid decorated	1815-1800+	1808	2	2	3716	85	2
IRONSTONE							
undecorated	1845-1800+	1875	239	239	44767	35	239
overglaze painted	1845-1800+	1875	4	4	7492	35	4
solid decorated	1845-1800+	1875	7	7	13111	35	7
bead painted	1845-1800+	1875	1	1	1873	35	1
overglaze/painted	1845-1800+	1875	1	1	1873	35	1
ROCEINGHAM/BENNINGTON							
	1812-1800+	1856	7	7	12992	40	7
YELLOWWARE							
	1827-1822	1825	47	47	80125	95	47
COLOREDWARE							
			5				
BURNED/UNIDENTIFIED							
			37				
TOTAL SHERDS							
			290				
TOTAL DATABLE SHERDS				139	274232	1492	
MEAN CERAMIC DATE/SOUTH					1830.00		
MEAN CERAMIC DATE/RANGE*					1828.012		
MEAN CERAMIC DATE/RANGE SQUARE*					1826.796		

* Clarke 1983

Mean Ceramic Dating for 38BU581 Structure 1 (after South 1977: 210-212, with additional data from Brown 1982, and Miller 1992).

CERAMICS	DATE RANGE	MEDIAN DATE	TOTAL SHERDS	DATEABLE SHERDS	PRODUCT	RANGE	SHERDS W/ DATE RANGE
PORCELAIN							
undecorated			5				
overglz. painted			3				
underglz. painted			5				
Chinese undecorated	1660-1800	1730	2	2	3460	140	2
Chin. over/underglz paint	1700-1780	1740	1	1	1740	80	1
Chinese blue underglz	1660-1800	1730	5	5	8650	140	5
BUFFWARES							
undecorated slipware	1670-1795	1733	4	4	6932	125	4
combed/dot & trail	1670-1795	1733	1	1	1733	125	1
lead glazed			1				
CREAMWARES							
undecorated	1762-1820	1791	62	62	111042	58	62
hand pt. or overglz enamel	1765-1810	1788	4	4	7152	45	4
PEARLWARE							
undecorated	1780-1830	1805	18	18	32490	50	18
blue hand painted	1780-1820	1800	1	1	1800	40	1
annular	1790-1820	1805	4	4	7220	30	4
shell edged	1780-1830	1805	10	10	18050	50	10
polychrome hand painted	1790-1830	1810	2	2	3620	40	2
transfer printed	1795-1840	1818	25	25	45450	45	25
REDWARES REFINED/UNREFINED							
Jackfield	1745-1790	1760	1	1	1760	45	1
dry bodied, engine turned	1690-1775	1733	1	1	1733	85	1
clear glazed			3				
STONEWARES							
Nottingham General	1700-1810	1755	2	2	3510	110	2
scratch blue	1744-1775	1760	1	1	1760	31	1
whit. silt glz tableware	1740-1775	1758	2	2	3516	35	2
WHITEWARES							
undecorated	1815-1900+	1858	19	19	35302	85	19
shell edged	1815-1860	1838	1	1	1838	45	1
hand painted	1815-1900+	1858	2	2	3716	85	2
trans. prntd. blue or brown	1815-1860	1838	16	16	29408	45	16
decal	1902-1993	1947	1	1	1947	91	1
Flow Blue	1844-1860	1852	1	1	1852	16	1
IRONSTONE							
undecorated	1845-1900+	1873	24	24	44952	55	24
YELLOWWARE							
	1827-1922	1875	1	1	1875	95	1
BURNT/UNIDENTIFIED							
			27				
TOTAL SHERDS			255				
TOTAL DATEABLE SHERDS				211	382508		211
MEAN CERAMIC DATE/SOUTH					1812.834		
MEAN CERAMIC DATE/RANGE*					1814.559		
MEAN CERAMIC DATE/RANGE SQUARE*					1815.611		

* Carlson 1983

Mean Ceramic Dating for 38BU581 Structure II (after South 1977: 210-212, with additional data from Brown 1982, and Miller 1992).

CERAMICS	DATE RANGE	MEDIAN DATE	TOTAL SHERDS	DATEABLE SHERDS	PRODUCT	RANGE	SHERDS W/ DATE RANGE
PORCELAIN							
undecorated			1				
overglz. painted			2				
underglz. painted			2				
Chinese undecorated	1660-1800	1730	1	1	1730	140	1
Chinese blue underglz.	1660-1800	1730	9	9	15570	140	9
BUFFWARES							
undecorated slipware	1670-1795	1733	8	8	13864	125	8
combed/dot & trail	1670-1795	1733	5	5	8665	125	5
Staffordshireware	1675-1775	1725	1	1	1725	100	1
lead glazed			2				
CREAMWARES							
undecorated	1762-1820	1791	79	79	141489	58	79
transfer printed	1762-1815	1789	2	2	3578	53	2
feather/molded	1762-1820	1791	3	3	5373	58	3
hand pt. or overglz. enamel	1765-1810	1788	1	1	1788	45	1
DELFT							
undecorated	1640-1800	1720	2	2	3440	160	2
PEARLWARE							
undecorated	1780-1830	1805	60	60	108300	50	60
blue hand painted	1780-1820	1800	15	15	27060	40	15
annular	1790-1820	1805	6	6	10830	30	6
fingert painted/dipped wares	1790-1820	1805	5	5	9025	30	5
shell edged	1780-1830	1805	25	25	45125	50	25
polychrome hand painted	1790-1830	1810	7	7	12670	40	7
transfer printed	1795-1840	1818	47	47	85446	45	47
REDWARES REFINED/UNREFINED							
Jackfield	1745-1790	1760	1	1	1760	45	1
lead glazed			1				
STONEWARES							
Ralph Shaw ware	1732-1750	1741	1	1	1741	18	1
British Brown	1690-1775	1733	1	1	1733	85	1
debased Westerwald	1575-1775	1675	2	2	3350	200	2
brown st. glz, gray bodied	1690-1775	1733	3	3	5199	85	3
blue dec. gray salt glz			2				
WHITEWARES							
undecorated	1815-1900+	1858	13	13	24154	85	13
shell edged	1815-1860	1838	5	5	9190	45	5
hand painted	1815-1900+	1858	7	7	13006	85	7
trans. print. blue or brown	1815-1860	1838	21	21	38598	45	21
spatter	1830-1871	1851	4	4	7404	41	4
annular	1815-1860	1838	2	2	3676	45	2
Flow Blue	1844-1860	1852	1	1	1852	16	1
IRONSTONE							
undecorated	1845-1900+	1873	3	3	5619	55	3
YELLOWWARE							
	1827-1922	1875	1	1	1875	95	1
COLONWARE							
			2				
BURNT/UNIDENTIFIED							
			17				
TOTAL SHERDS			370				
TOTAL DATEABLE SHERDS				341	614775		341
MEAN CERAMIC DATE/SOUTH					1802.859		
MEAN CERAMIC DATE/RANGE*					1806.943		
MEAN CERAMIC DATE/RANGE SQUARE*					1808.669		

* Carlson 1983

Mean Ceramic Dating for 38BU581 Structure III (after South 1977: 210-212, with additional data from Brown 1982, and Miller 1992).

CERAMICS	DATE RANGE	MEDIAN DATE	TOTAL SHERDS	DATEABLE SHERDS	PRODUCT	RANGE	SHERDS W/ DATE RANGE
PORCELAIN							
undecorated			5				
underglz. painted			3				
Chinese blue underglz	1660-1800	1730	5	5	8650	140	5
CREAMWARES							
undecorated	1762-1820	1791	21	21	37611	58	21
feather/molded	1762-1820	1791	2	2	3582	58	2
PEARLWARE							
undecorated	1780-1830	1805	17	17	30685	50	17
blue hand painted	1780-1820	1800	10	10	18000	40	10
annular	1790-1820	1805	5	5	9025	30	5
shell edged	1780-1830	1805	6	6	10830	50	6
polychrome hand painted	1790-1830	1810	1	1	1810	40	1
transfer printed	1795-1840	1818	36	36	65448	45	36
REDWARES REFINED/UNREFINED							
black glazed			1				
STONEWARES							
Westerwald	1575-1775	1675	1	1	1675	200	1
Albany slipped		1860	1	1	1860		1
brown silt. glz, gray bodied	1690-1775	1733	3	3	5199	85	3
alkaline glazed			7				
blue dec. gray salt glz			1				
WHITEWARES							
undecorated	1815-1900+	1858	29	29	53882	85	29
shell edged	1815-1860	1838	3	3	5514	45	3
trans. prntd. blue or brown	1815-1860	1838	19	19	34922	45	19
annular	1815-1860	1838	1	1	1838	45	1
IRONSTONE							
undecorated	1845-1900+	1873	34	34	63682	55	34
mold decorated	1845-1900+	1873	1	1	1873	55	1
annular	1845-1900+	1873	1	1	1873	55	1
COLONOWARE							
			1				
BURNT/UNIDENTIFIED							
			8				
TOTAL SHERDS			222				
TOTAL DATEABLE SHERDS				196	357959		196
MEAN CERAMIC DATE/SOUTH					1826.321		
MEAN CERAMIC DATE/RANGE*					1826.003		
MEAN CERAMIC DATE/RANGE SQUARE*					1824.562		

* Carlson 1983

Mean Ceramic Dating for Structure IV (after South 1977: 210-212, with additional data from Brown 1982, and Miller 1992).

CERAMICS	DATE RANGE	MEDIAN DATE	TOTAL SHERDS	DATEABLE SHERDS	PRODUCT	RANGE	SHERDS W/ DATE RANGE
PORCELAIN							
undecorated			47				
overglz. painted			2				
underglz. painted			1				
Chinese undecorated	1660-1860	1730	4	4	6920	140	4
Chinese export overglz	1660-1860	1730	1	1	1730	140	1
Chinese blue underglz	1660-1860	1730	4	4	6920	140	4
BUFFWARES							
undecorated slipware	1670-1795	1733	1	1	1733	125	1
combed/dot & trail	1670-1795	1733	1	1	1733	125	1
Canaryware		1818	1	1	1818		1
CREAMWARES							
undecorated	1762-1820	1791	49	49	87759	58	49
annular	1780-1815	1798	6	6	10788	35	6
band pt. or overglz enamel	1765-1810	1788	1	1	1788	45	1
PEARLWARE							
undecorated	1780-1830	1805	86	86	155230	50	86
annular	1790-1820	1805	4	4	7220	30	4
shell edged	1780-1830	1805	23	23	41515	50	23
polychrome hand painted	1790-1830	1810	11	11	19910	40	11
mold decorated	1780-1830	1805	86	86	155230	50	86
Mocha	1795-1830	1813	1	1	1813	35	1
REDWARES REFINED/UNREFINED							
Astburyware	1725-1750	1738	1	1	1738	25	1
dry bodied, engine turned	1690-1775	1733	1	1	1733	85	1
unglazed, refined			1				
lead glazed			1				
brown glazed			2				
STONEWARES							
unglazed			1				
British Brown	1690-1775	1733	1	1	1733	85	1
Westervald	1575-1775	1675	1	1	1675	200	1
Albany slipped		1860	6	6	11160		6
ginger beer/fink bottle	1820-1900+	1860	5	5	9300	80	5
brown slt. glz, gray bodied	1690-1775	1733	7	7	12131	85	7
gray salt glazed			1				
lead glazed			2				
undetermined slt. glz			1				
clear salt glazed			2				
blue dec. gray salt glz.			1				
WHITEWARES							
undecorated	1815-1900+	1858	74	74	137492	85	74
shell edged	1815-1860	1838	4	4	7352	45	4
band painted	1815-1900+	1858	10	10	18580	85	10
trans. prntd. blue or brown	1815-1860	1838	34	34	62492	45	34
trans. prntd. chrome colors	1820-1860	1840	20	20	36800	40	20
annular	1815-1860	1838	5	5	9190	45	5
Flow Blue	1844-1860	1852	2	2	3704	16	2
IRONSTONE							
undecorated	1845-1900+	1873	95	95	177835	55	95
band painted	1845-1900+	1873	2	2	3746	55	2
mold decorated	1845-1900+	1873	8	8	14984	55	8
YELLOWWARE							
	1827-1922	1875	7	7	13125	95	7
COLONOWARE							
			6				
BURNT/UNIDENTIFIED							
			25				
TOTAL SHERDS			655				
TOTAL DATEABLE SHERDS				562	1006977		562
MEAN CERAMIC DATE/SOUTH					1827.361		
MEAN CERAMIC DATE/RANGE*					1826.229		
MEAN CERAMIC DATE/RANGE SQUARE*					1825.344		

* Carlson 1983

Mean Ceramic Dating for 38BU581 Structure V (after South 1977: 210-212, with additional data from Brown 1982, and Miller 1992).

CERAMICS	DATE RANGE	MEDIAN DATE	TOTAL SHERDS	DATEABLE SHERDS	PRODUCT	RANGE	SHERDS W/ DATE RANGE
PORCELAIN							
undecorated			8				
overglz. painted			4				
white w/transfer print			1				
Chinese undecorated	1660-1800	1730	2	2	3460	140	2
Chin. over/underglz. paint.	1700-1780	1740	1	1	1740	80	1
Chinese blue underglz	1660-1800	1730	1	1	1730	140	1
BUFFWARES							
undecorated slipware	1670-1795	1733	1	1	1733	125	1
CREAMWARES							
undecorated	1762-1820	1791	55	55	98505	58	55
feather/molded	1762-1820	1791	1	1	1791	58	1
annular	1780-1815	1798	2	2	3596	35	2
DELFT							
blue decorated	1600-1802	1750	1	1	1750	202	1
PEARLWARE							
undecorated	1780-1830	1805	35	35	63175	50	35
blue band painted	1780-1820	1800	4	4	7200	40	4
annular	1790-1820	1805	9	9	16245	30	9
finger painted/dipped wares	1790-1820	1805	2	2	3610	30	2
shell edged	1780-1830	1805	13	13	23465	50	13
polychrome band painted	1790-1830	1810	8	8	14480	40	8
transfer printed	1795-1840	1818	80	80	145440	45	80
Mocha	1795-1830	1813	1	1	1813	35	1
REDWARES REFINED/UNREFINED							
dry bodied, engine turned	1690-1775	1733	1	1	1733	85	1
lead glazed			1				
black glazed			2				
brown glazed			1				
STONEWARES							
debased scratch blue	1765-1795	1780	1	1	1780	30	1
Albany slipped		1860	2	2	3720		2
ginger beer/fink bottle	1820-1900+	1860	2	2	3720	80	2
gray salt glazed			2				
alkaline glazed			1				
undetermined silt glz			3				
blue dec. gray salt glz			1				
WHITEWARES							
undecorated	1815-1900+	1858	60	60	111480	85	60
shell edged	1815-1860	1838	6	6	11028	45	6
hand painted	1815-1900+	1858	1	1	1858	85	1
trans. printd. blue or brown	1815-1860	1838	25	25	45950	45	25
trans. printd. chrome colors	1820-1860	1840	16	16	20440	40	16
annular	1815-1860	1838	17	17	31245	45	17
Flow Blue	1844-1860	1852	5	5	9260	16	5
IRONSTONE							
undecorated	1845-1900+	1873	7	7	13111	55	7
spattered/spooged	1845-1900+	1873	1	1	1873	55	1
YELLOWWARE							
	1827-1922	1875	16	16	30000	95	16
COLONWARE							
			1				
BURNT/UNIDENTIFIED							
			11				
TOTAL SHERDS							
			412				
TOTAL DATEABLE SHERDS							
				376	685932		376
MEAN CERAMIC DATE/SOUTH							
					1824.287		
MEAN CERAMIC DATE/RANGE*							
					1822.601		
MEAN CERAMIC DATE/RANGE SQUARE*							
					1823.369		

* Carlson 1983

Mean Ceramic Dating for 38BU581 Structure VI (after South 1977: 210-212, with additional data from Brown 1982, and Miller 1992).

CERAMICS	DATE RANGE	MEDIAN DATE	TOTAL SHERDS	DATEABLE SHERDS	PRODUCT	RANGE	SHERDS W/ DATE RANGE
PORCELAIN							
undecorated			2				
overglz. painted			1				
Chinese blue underglz	1660-1800	1730	1	1	1730	140	1
CREAMWARES							
undecorated	1762-1820	1791	34	34	60894	58	34
feather/molded	1762-1820	1791	3	3	5373	58	3
annular	1780-1815	1798	3	3	5394	35	3
PEARLWARE							
undecorated	1780-1830	1805	35	35	63175	50	35
blue hand painted	1780-1820	1800	9	9	16200	40	9
annular	1790-1820	1805	12	12	21660	30	12
finger painted/dipped wares	1790-1820	1805	2	2	3610	30	2
shell edged	1780-1830	1805	7	7	12635	50	7
polychrome hand painted	1790-1830	1810	2	2	3620	40	2
transfer printed	1795-1840	1818	74	74	134532	45	74
Mocha	1795-1830	1813	4	4	7252	35	4
REDWARES REFINED/UNREFINED							
undecorated slipware	1670-1795	1733	2	2	3466	125	2
dry bodied, engine turned	1690-1775	1733	4	4	6932	85	4
unglazed, refined			1				
STONEWARES							
Nottingham General	1700-1810	1755	1	1	1755	110	1
British Brown	1690-1775	1733	2	2	3466	85	2
brown silt. glz, gray bodied	1690-1775	1733	3	3	5199	85	3
gray salt glazed			1				
undetermined silt glz			1				
WHITEWARES							
undecorated	1815-1900+	1858	27	27	50166	85	27
shell edged	1815-1860	1838	1	1	1838	45	1
hand painted	1815-1900+	1858	3	3	5574	85	3
trans. prntd. blue or brown	1815-1860	1838	12	12	22056	45	12
trans. prntd. chrome colors	1820-1860	1840	5	5	9200	40	5
annular	1815-1860	1838	5	5	9190	45	5
Flow Blue	1844-1860	1852	1	1	1852	16	1
IRONSTONE							
undecorated	1845-1900+	1873	3	3	5619	55	3
YELLOWWARE							
	1827-1922	1875	13	13	24375	95	13
COLONOWARE							
			14				
BURNT/UNIDENTIFIED							
			7				
TOTAL SHERDS			295				
TOTAL DATEABLE SHERDS				268	486763		268
MEAN CERAMIC DATE/SOUTH					1816.280		
MEAN CERAMIC DATE/RANGE*					1815.241		
MEAN CERAMIC DATE/RANGE SQUARE*					1815.094		

* Carlson 1983

Mean Ceramic Dating for 38BU581 Structure VII (after South 1977: 210-212, with additional data from Brown 1982, and Miller 1992).

CERAMICS	DATE RANGE	MEDIAN DATE	TOTAL SHERDS	DATEABLE SHERDS	PRODUCT	RANGE	SHERDS W/ DATE RANGE
PORCELAIN							
undecorated			2				
overglz. painted			1				
Chinese undecorated	1660-1800	1730	1	1	1730	140	1
Chin. over/underglz paint.	1700-1780	1740	1	1	1740	80	1
BUFFWARES							
undecorated slipware	1670-1795	1733	1	1	1733	125	1
Staffordshireware	1675-1775	1725	1	1	1725	100	1
CREAMWARES							
undecorated	1762-1820	1791	23	23	41193	58	23
transfer printed	1762-1815	1789	1	1	1789	53	1
annular	1780-1815	1796	1	1	1798	35	1
PEARLWARE							
undecorated	1780-1830	1805	22	22	39710	50	22
blue hand painted	1780-1820	1800	3	3	5400	40	3
annular	1790-1820	1805	1	1	1805	30	1
finger painted/dipped wares	1790-1820	1805	1	1	1805	30	1
shell edged	1780-1830	1805	7	7	12635	50	7
transfer printed	1795-1840	1818	20	20	36360	45	20
transfer printed, floral	1820-1830	1825			0	10	
REDWARES REFINED/UNREFINED							
unglazed, refined			3				
STONEWARES							
unglazed							
Nottingham General	1700-1810	1755	1	1	1755	110	1
debased scratch blue	1765-1795	1780	1	1	1780	30	1
wht. silt glz tableware	1740-1775	1758	1	1	1758	35	1
British Brown	1690-1775	1733	3	3	5199	85	3
gray salt glazed			1				
WHITEWARES							
undecorated	1815-1900+	1858	12	12	22296	85	12
shell edged	1815-1860	1838	2	2	3676	45	2
hand painted	1815-1900+	1858	5	5	9290	85	5
trans. printd. blue or brown	1815-1860	1838	4	4	7352	45	4
trans. printd. chrome colors	1820-1860	1840	2	2	3680	40	2
mold decorated	1815-1900+	1858	2	2	3716	85	2
IRONSTONE							
undecorated	1845-1900+	1873	2	2	3746	55	2
COLONWARE							
			4				
BURNT/UNIDENTIFIED							
			2				
TOTAL SHERDS			131				
TOTAL DATEABLE SHERDS				118	213671		118
MEAN CERAMIC DATE/SOUTH					1810.771		
MEAN CERAMIC DATE/RANGE*					1810.426		
MEAN CERAMIC DATE/RANGE SQUARE*					1809.808		

* Carlson 1983

Mean Ceramic Dating for 38BU581 Garden (after South 1977: 210-212, with additional data from Brown 1982, and Miller 1992).

CERAMICS	DATE RANGE	MEDIAN DATE	TOTAL SHERDS	DATEABLE SHERDS	PRODUCT	RANGE	SHERDS W/ DATE RANGE
PORCELAIN							
undecorated			28				
overglz. painted			4				
underglz. painted			3				
Chinese undecorated	1660-1800	1730	1	1	1730	140	1
Chinese export overglz	1660-1800	1730	1	1	1730	140	1
Chinese blue underglz	1660-1800	1730	3	3	5190	140	3
BUFFWARES							
combed/dot & trail	1670-1795	1733	3	3	5199	125	3
brown glaze			2				
CREAMWARES							
undecorated	1762-1820	1791	83	83	148653	58	83
feather/molded	1762-1820	1791	1	1	1791	58	1
annular	1780-1815	1798	5	5	8990	35	5
shell edge	1770-1775	1773	1	1	1773	5	1
DELFT							
undecorated	1640-1800	1720	1	1	1720	160	1
PEARLWARE							
undecorated	1780-1830	1805	43	43	77615	50	43
blue band painted	1780-1820	1800	6	6	10600	40	6
annular	1790-1820	1805	3	3	5415	30	3
finger painted/dipped wares	1790-1820	1805	1	1	1805	30	1
shell edged	1780-1830	1805	15	15	27875	50	15
polychrome band painted	1790-1830	1810	67	67	121270	40	67
transfer printed	1795-1840	1818	58	58	105444	45	58
REDWARES REFINED/UNREFINED							
Refined Agateware	1740-1775	1758	2	2	3316	35	2
black glazed			1				
STONEWARES							
unglazed			3				
Nottingham General	1700-1810	1755	2	2	3510	110	2
engine turned, unglazed	1763-1775	1769	1	1	1769	12	1
wht. silt glz tableware	1740-1775	1758	2	2	3516	35	2
mold. wht. silt glz. tbw	1740-1775	1758	1	1	1758	35	1
Westerwald	1575-1775	1675	1	1	1675	200	1
Afany slipped		1860	4	4	7440		4
ginger beer/fink bottle	1820-1900+	1860	1	1	1860	80	1
brown silt. glz, gray bodied	1690-1775	1733	3	3	5199	85	3
alkaline glazed			1				
lead glazed			1				
clear salt glazed			1				
unidentified			3				
WHITEWARES							
undecorated	1815-1900+	1858	72	72	133776	85	72
band painted	1815-1900+	1858	1	1	1858	85	1
trans. prntd. blue or brown	1815-1860	1838	23	23	42274	45	23
annular	1815-1860	1838	4	4	7352	45	4
decal	1902-1993	1947	1	1	1947	91	1
Flow Blue	1844-1860	1852	1	1	1852	16	1
IRONSTONE							
undecorated	1845-1900+	1873	129	129	241617	55	129
YELLOWWARE							
	1827-1922	1875	5	5	9375	95	5
COLONWARE							
			6				
BURNT/UNIDENTIFIED							
			29				
TOTAL SHERDS			627				
TOTAL DATEABLE SHERDS				545	996494		545
MEAN CERAMIC DATE/SOUTH					1828.429		
MEAN CERAMIC DATE/RANGE*					1825.171		
MEAN CERAMIC DATE/RANGE SQUARE*					1814.881		

* Carlson 1983

Mean Ceramic Dating for 38BU581 Structure VIII, West Room (after South 1977: 210-212, with additional data from Brown 1982, and Miller 1992).

CERAMICS	DATE RANGE	MEDIAN DATE	TOTAL SHERDS	DATEABLE SHERDS	PRODUCT	RANGE	SHERDS W/ DATE RANGE
PORCELAIN							
undecorated			6				
overglz. painted			1				
underglz. painted			1				
BUFFWARES							
combed/dot & trail	1670-1795	1733	1	1	1733	125	1
CREAMWARES							
undecorated	1762-1820	1791	13	13	23283	58	13
feather/molded	1762-1820	1791	2	2	3582	58	2
annular	1780-1815	1798	1	1	1798	35	1
PEARLWARE							
undecorated	1780-1830	1805	35	35	63175	50	35
blue hand painted	1780-1820	1800	6	6	10800	40	6
annular	1790-1820	1805	1	1	1805	30	1
shell edged	1780-1830	1805	23	23	41515	50	23
polychrome hand painted	1790-1830	1810	1	1	1810	40	1
transfer printed	1795-1840	1818	6	6	10908	45	6
Mocha	1795-1830	1813	1	1	1813	35	1
STONEWARES							
Burslem	1700-1775	1738	1	1	1738	75	1
scratch brown	1720-1730	1725	2	2	3450	10	2
Albany slipped		1860	1	1	1860		1
brown slit. glz, gray bodied	1690-1775	1733	2	2	3466	85	2
alkaline glazed			1				
blue glazed			1				
blue dec. gray salt glz			2				
WHITEWARES							
undecorated	1815-1900+	1858	2	2	3716	85	2
trans. prntd. blue or brown	1815-1860	1838	2	2	3676	45	2
trans. prntd. chrome colors	1820-1860	1840	1	1	1840	40	1
IRONSTONE							
undecorated	1845-1900+	1873	1	1	1873	55	1
mold decorated	1845-1900+	1873	1	1	1873	55	1
annular	1845-1900+	1873	1	1	1873	55	1
spattered/sponged	1845-1900+	1873	1	1	1873	55	1
BURNT/UNIDENTIFIED			20				
TOTAL SHERDS			137				
TOTAL DATEABLE SHERDS				105	189460		105
MEAN CERAMIC DATE/SOUTH					1804.381		
MEAN CERAMIC DATE/RANGE*					1799.114		
MEAN CERAMIC DATE/RANGE SQUARE*					1780.336		

* Carlson 1983

Mean Ceramic Dating for 38BU581 Structure VIII East Room A (after South 1977: 210-212, with additional data from Brown 1982, and Miller 1992).

CERAMICS	DATE RANGE	MEDIAN DATE	TOTAL SHERDS	DATEABLE SHERDS	PRODUCT RANGE	SHERDS W/ DATE RANGE
PORCELAIN						
undecorated			4			
Chinese blue underglz	1660-1800	1730	2	2	3460	140
CREAMWARES						
undecorated	1762-1820	1791	42	42	75222	58
feather/molded	1762-1820	1791	1	1	1791	58
annular	1780-1815	1796	4	4	7192	35
PEARLWARE						
undecorated	1780-1830	1805	30	30	54150	50
blue hand painted	1780-1820	1800	4	4	7200	40
annular	1790-1820	1805	6	6	10830	30
shell edged	1780-1830	1805	10	10	18050	50
polychrome hand painted	1790-1830	1810	2	2	3620	40
transfer printed	1795-1840	1818	27	27	49086	45
REDWARES REFINED/UNREFINED						
black glazed			1			
STONEWARES						
Bellermine deteriorated	1620-1700	1660	1	1	1660	80
Burslem	1700-1775	1738	1	1	1738	75
scratch blue	1744-1775	1760	1	1	1760	31
scratch brown	1720-1730	1725	1	1	1725	10
Black Basalt	1750-1820	1785	3	3	5355	70
mold wht stglz. tbware	1740-1775	1758	1	1	1758	35
British Brown	1690-1775	1733	1	1	1733	85
Westerwald	1575-1775	1675	9	9	15075	200
debased Westewald	1575-1775	1675	8	8	13400	200
brown st. glz, gray bodied	1690-1775	1733	8	8	13864	85
gray salt glazed			1			
undetermined st glz			1			
blue dec. gray salt glz			1			
WHITEWARES						
undecorated	1815-1900+	1858	32	32	59456	85
shell edged	1815-1860	1838	1	1	1838	45
hand painted	1815-1900+	1858	1	1	1858	85
trans. prntd. blue or brown	1815-1860	1838	7	7	12866	45
trans. prntd. chrome colors	1820-1860	1840	1	1	1840	40
annular	1815-1860	1838	2	2	3676	45
IRONSTONE						
undecorated	1845-1900+	1873	13	13	24349	55
YELLOWWARE						
	1827-1922	1875	1	1	1875	95
COLONOWARE						
			2			
BURNT/UNIDENTIFIED						
			1			
TOTAL SHERDS			231			
TOTAL DATEABLE SHERDS				220	396427	220
MEAN CERAMIC DATE/SOUTH					1801.941	
MEAN CERAMIC DATE/RANGE*					1807.004	
MEAN CERAMIC DATE/RANGE SQUARE*					1800.379	

* Carlson 1983

Mean Ceramic Dating for 38BU581 Structure VIII East Room B (after South 1977: 210-212, with additional data from Brown 1982, and Miller 1992).

CERAMICS	DATE RANGE	MEDIAN DATE	TOTAL SHERDS	DATEABLE SHERDS	PRODUCT	RANGE	SHERDS W/ DATE RANGE
PORCELAIN							
undecorated			2				
Chin. over/underglz paint.	1700-1780	1740	1	1	1740	80	1
CREAMWARES							
undecorated	1762-1820	1791	12	12	21492	58	12
PEARLWARE							
undecorated	1780-1830	1805	2	2	3610	50	2
blue hand painted	1780-1820	1800	3	3	5400	40	3
polychrome hand painted	1790-1830	1810	1	1	1810	40	1
transfer printed	1795-1840	1818	4	4	7272	45	4
STONEWARES							
scratch blue	1744-1755	1760	1	1	1760	31	1
brown slt. glz, gray bodied	1690-1775	1733	4	4	6932	85	4
undetermined slt glz			1				
WHITEWARES							
undecorated	1815-1900+	1858	6	6	11148	85	6
shell edged	1815-1860	1838	2	2	3676	45	2
trans. prntd. blue or brown	1815-1860	1838	5	5	9190	45	5
annular	1815-1860	1838	1	1	1838	45	1
IRONSTONE							
undecorated	1845-1900+	1873	5	5	9365	55	5
TOTAL SHERDS			50				
TOTAL DATEABLE SHERDS				47	85233		47
MEAN CERAMIC DATE/SOUTH					1813.468		
MEAN CERAMIC DATE/RANGE*					1814.397		
MEAN CERAMIC DATE/RANGE SQUARE*					1814.363		

* Carlson 1983

Mean Ceramic Dating for 38BU581 Structure VIII East Rooms (after South 1977: 210-212, with additional data from Brown 1982, and Miller 1992).

CERAMICS	DATE RANGE	MEDIAN DATE	TOTAL SHERDS	DATEABLE SHERDS	PRODUCT	RANGE	SHERDS W/ DATE RANGE
PORCELAIN							
undecorated			6				
Chin. over/underglz paint	1700-1780	1740	1	1	1740	80	1
Chinese blue underglz	1660-1800	1730	2	2	3460	140	2
CREAMWARES							
undecorated	1762-1820	1791	54	54	96714	58	54
feather/molded	1762-1820	1791	1	1	1791	58	1
annular	1780-1815	1798	4	4	7192	35	4
PEARLWARE							
undecorated	1780-1830	1805	32	32	57760	50	32
blue hand painted	1780-1820	1800	7	7	12600	40	7
annular	1790-1820	1805	6	6	10830	30	6
shell edged	1780-1830	1805	10	10	18050	50	10
polychrome hand painted	1790-1830	1810	3	3	5430	40	3
transfer printed	1795-1840	1818	31	31	56358	45	31
REDWARES REFINED/UNREFINED							
black glazed			1				
STONEWARES							
Beilermine deteriorated	1620-1700	1660	1	1	1660	80	1
Burslem	1700-1775	1738	1	1	1738	75	1
scratch blue	1744-1775	1760	2	2	3520	31	2
scratch brown	1720-1730	1725	1	1	1725	10	1
Black Basalt	1750-1820	1785	3	3	5355	70	3
mold w/ht slt glz thware	1740-1775	1758	1	1	1758	35	1
British Brown	1690-1775	1733	1	1	1733	85	1
Westerwald	1575-1775	1675	9	9	15075	200	9
debased Westerdale	1575-1775	1675	8	8	13400	200	8
brown slt. glz. gray bodied	1690-1775	1733	12	12	20796	85	12
gray salt glazed			1				
undetermined slt glz			2				
blue dec. gray salt glz			1				
WHITEWARES							
undecorated	1815-1900+	1858	38	38	70604	85	38
shell edged	1815-1860	1838	3	3	5514	45	3
hand painted	1815-1900+	1858	1	1	1858	85	1
trans. prntd. blue or brown	1815-1860	1838	12	12	22056	45	12
trans. prntd. chrome colors	1820-1860	1840	1	1	1840	40	1
annular	1815-1860	1838	3	3	5514	45	3
IRONSTONE							
undecorated	1845-1900+	1873	18	18	33714	55	18
YELLOWWARE							
	1827-1922	1875	1	1	1875	95	1
COLONWARE							
			2				
BURNT/UNIDENTIFIED							
			1				
TOTAL SHERDS			281				
TOTAL DATEABLE SHERDS				267	481660		267
MEAN CERAMIC DATE/SOUTH					1803.970		
MEAN CERAMIC DATE/RANGE*					1808.342		
MEAN CERAMIC DATE/RANGE SQUARE*					1802.714		

* Carlson 1983

Mean Ceramic Dating for 38BUS81 Structure VIII (after South 1977: 210-212, with additional data from Brown 1982, and Miller 1992).

CERAMICS	DATE RANGE	MEDIAN DATE	TOTAL SHERDS	DATEABLE SHERDS	PRODUCT	RANGE	SHERDS W/ DATE RANGE
PORCELAIN							
undecorated			12				
overglz. painted			1				
underglz. painted			1				
Chin. over/underglz. paint.	1700-1750	1740	1	1	1740	80	1
Chinese blue underglz	1660-1800	1750	2	2	3460	140	2
BUFFWARES							
combed/dec & trail	1670-1795	1733	1	1	1733	125	1
CREAMWARES							
undecorated	1762-1830	1791	67	67	119997	58	67
feather/molded	1762-1830	1791	3	3	5373	58	3
annular	1780-1815	1798	5	5	8990	35	5
PEARLWARE							
undecorated	1780-1830	1805	67	67	120935	50	67
blue hand painted	1780-1830	1800	13	13	23400	40	13
annular	1790-1830	1806	7	7	12635	30	7
shell edged	1780-1830	1805	33	33	59565	50	33
polychrome hand painted	1790-1830	1810	4	4	7240	40	4
transfer printed	1795-1840	1818	37	37	67266	45	37
Mocha	1795-1830	1813	1	1	1813	35	1
REDWARES REFINED/UNREFINED							
black glazed			1				
STONEWARES							
Bellermine deteriorated	1620-1700	1660	1	1	1660	80	1
Burston	1700-1775	1738	2	2	3476	75	2
scratch blue	1744-1775	1760	2	2	3520	31	2
scratch brown	1720-1730	1725	3	3	5175	10	3
Black Basalt	1750-1820	1785	3	3	5355	70	3
mold w/ot skglz. tftware	1740-1775	1758	1	1	1758	35	1
British Brown	1690-1775	1733	1	1	1733	85	1
Westerwald	1575-1775	1675	9	9	15075	200	9
debased Westewald	1575-1775	1675	8	8	13400	200	8
Albany slipped		1860	1	1	1860		1
brown slt. glz. gray bodied	1690-1775	1733	14	14	24262	85	14
gray salt glazed			1				
alkaline glazed			1				
undetermined slt glz			2				
blue glazed			1				
blue dec. gray salt glz			3				
WHITEWARES							
undecorated	1815-1900+	1858	40	40	74320	85	40
shell edged	1815-1860	1838	3	3	5514	45	3
hand painted	1815-1900+	1858	1	1	1858	85	1
trans. printd. blue or brown	1815-1860	1838	14	14	25732	45	14
trans. printd. chrome colors	1820-1860	1840	2	2	3680	40	2
annular	1815-1860	1838	3	3	5514	45	3
IRONSTONE							
undecorated	1845-1900+	1873	19	19	35587	55	19
mold decorated	1845-1900+	1873	1	1	1873	55	1
annular	1845-1900+	1873	1	1	1873	55	1
sappered/sponged	1845-1900+	1873	1	1	1873	55	1
YELLOWWARE							
	1827-1922	1875	1	1	1875	95	1
COLONOWARE							
			2				
BURNT/UNIDENTIFIED							
			21				
TOTAL SHERDS							
			418				
TOTAL DATEABLE SHERDS							
				372	671120		372
MEAN CERAMIC DATE/SOUTH							
					1804.086		
MEAN CERAMIC DATE/RANGE*							
					1805.413		
MEAN CERAMIC DATE/RANGE SQUARE*							
					1794.296		

* Carlson 1983

Mean Ceramic Dating for 38BU581 Structure X (after South 1977: 210-212, with additional data from Brown 1982, and Miller 1992).

CERAMICS	DATE RANGE	MEDIAN DATE	TOTAL SHERDS	DATEABLE SHERDS	PRODUCT	RANGE	SHERDS W/ DATE RANGE
PORCELAIN							
undecorated			5				
overglz. painted			1				
CREAMWARES							
undecorated	1762-1820	1791	9	9	16119	58	9
PEARLWARE							
undecorated	1780-1830	1805	15	15	27075	50	15
blue hand painted	1780-1820	1800	1	1	1800	40	1
annular	1790-1820	1805	5	5	9025	30	5
shell edged	1780-1830	1805	5	5	9025	50	5
polychrome hand painted	1790-1830	1810	1	1	1810	40	1
transfer printed	1795-1840	1818	22	22	39996	45	22
REDWARES REFINED/UNREFINED							
undecorated slipware	1670-1795	1733	1	1	1733	125	1
combed/dot & trail	1670-1795	1733	1	1	1733	125	1
unglazed, refined			2				
STONEWARES							
Nottingham General	1700-1810	1755	1	1	1755	110	1
ginger beer/ink bottle	1820-1900+	1860	1	1	1860	80	1
brown slt. glz, gray bodied	1690-1775	1733	1	1	1733	85	1
alkaline glazed			2				
clear salt glazed			5				
blue dec. gray salt glz			3				
WHITEWARES							
undecorated	1815-1900+	1858	66	66	122628	85	66
shell edged	1815-1860	1838	3	3	5514	45	3
hand painted	1815-1900+	1858	10	10	18580	85	10
trans. prntd. blue or brown	1815-1860	1838	14	14	25732	45	14
trans. prntd. chrome colors	1820-1860	1840	8	8	14720	40	8
sponged	1830-1871	1851	7	7	12957	41	7
annular	1815-1860	1838	10	10	18380	45	10
Flow Blue	1844-1860	1852	6	6	11112	16	6
IRONSTONE							
undecorated	1845-1900+	1873	34	34	63682	55	34
YELLOWWARE							
	1827-1922	1875	4	4	7500	95	4
COLONOWARE							
			2				
BURNT/UNIDENTIFIED							
			41				
TOTAL SHERDS			286				
TOTAL DATEABLE SHERDS				225	414469		225
MEAN CERAMIC DATE/SOUTH					1842.084		
MEAN CERAMIC DATE/RANGE*					1839.931		
MEAN CERAMIC DATE/RANGE SQUARE*					1839.541		

* Carlson 1983

Mean Ceramic Dating for 38BU507 Locus 3 (after South 1977: 210-212, with additional data from Brown 1982, Miller 1992, personal communication South 1993).

CERAMICS	DATE RANGE	MEDIAN DATE	TOTAL SHERDS	DATEABLE SHERDS	PRODUCT	RANGE	SHERDS W/ DATE RANGE
PORCELAIN							
undecorated			1				
PEARLWARE							
finger painted/dipped wares	1790-1820	1805	2	2	3610	30	2
STONEWARES							
ginger beer/ink bottle	1820-1900+	1860	1	1	1860	80	1
brown slt. glz, gray bodied	1690-1775	1733	6	6	10398	85	6
WHITEWARES							
undecorated	1815-1900+	1858	25	25	46450	85	25
shell edged	1815-1860	1838	7	7	12866	45	7
hand painted	1815-1900+	1858	18	18	33444	85	18
trans. prntd. blue or brown	1815-1860	1838	1	1	1838	45	1
annular	1815-1860	1838	1	1	1838	45	1
YELLOWWARE	1827-1922	1875	1	1	1875	95	1
BURNT/UNIDENTIFIED			1				
TOTAL SHERDS			64				
TOTAL DATEABLE SHERDS				62	114179		62
MEAN CERAMIC DATE/SOUTH					1841.597		
MEAN CERAMIC DATE/RANGE*					1839.351		
MEAN CERAMIC DATE/RANGE SQUARE*					1835.524		

* Carlson 1983

Mean Ceramic Dating for 38BU507 Locus 4 (after South 1977: 210-212, with additional data from Brown 1982, Miller 1992, personal communication South 1993).

CERAMICS	DATE RANGE	MEDIAN DATE	TOTAL SHERDS	DATEABLE SHERDS	PRODUCT	RANGE	SHERDS W/ DATE RANGE
PORCELAIN							
undecorated			3				
BUFFWARES							
brown glaze			1				
PEARLWARE							
undecorated	1780-1830	1805	2	2	3610	50	2
STONEWARES							
brown slt. glz, gray bodied	1690-1775	1733	1		0	85	
WHITEWARES							
undecorated	1815-1900+	1858	7	7	13006	85	7
shell edged	1815-1860	1838	1	1	1838	45	1
hand painted	1815-1900+	1858	2	2	3716	85	2
trans. prntd. blue or brown	1815-1860	1838	4	4	7352	45	4
annular	1815-1860	1838	1	1	1838	45	1
IRONSTONE							
undecorated	1845-1900+	1873	4	4	7492	55	4
BURNT/UNIDENTIFIED			3				
TOTAL SHERDS			29				
TOTAL DATEABLE SHERDS				21	38852		21
MEAN CERAMIC DATE/SOUTH					1850.095		
MEAN CERAMIC DATE/RANGE*					1847.499		
MEAN CERAMIC DATE/RANGE SQUARE*					1845.075		

* Carlson 1983

Mean Ceramic Dating for 38BU507 Locus 6 (after South 1977: 210-212, with additional data from Brown 1982, Miller 1992, personal communication South 1993).

CERAMICS	DATE RANGE	MEDIAN DATE	TOTAL SHERDS	DATEABLE SHERDS	PRODUCT	RANGE	SHERDS W/ DATE RANGE
PORCELAIN							
overglz. painted			2				
over/underglz. painted			1				
DELFT							
glaze absent	1600-1802	1750	1	1	1750	202	1
PEARLWARE							
undecorated	1780-1830	1805	2	2	3610	50	2
annular	1790-1820	1805	2	2	3610	30	2
STONEWARES							
brown slit. glz, gray bodied	1690-1775	1733	3	3	5199	85	3
WHITEWARES							
undecorated	1815-1900+	1858	30	30	55740	85	30
shell edged	1815-1860	1838	14	14	25732	45	14
hand painted	1815-1900+	1858	3	3	5574	85	3
trans. printed. blue or brown	1815-1860	1838	11	11	20218	45	11
annular	1815-1860	1838	2	2	3676	45	2
Flow Blue	1844-1860	1852	1	1	1852	16	1
IRONSTONE							
transfer printed	1845-1900+	1873	2	2	3746	55	2
mold decorated	1845-1900+	1873	2	2	3746	55	2
YELLOWWARE	1827-1922	1875	3	3	5625	95	3
BURNT/UNIDENTIFIED			4				
TOTAL SHERDS			83				
TOTAL DATEABLE SHERDS				76	140078		76
MEAN CERAMIC DATE/SOUTH					1843.132		
MEAN CERAMIC DATE/RANGE*					1841.604		
MEAN CERAMIC DATE/RANGE SQUARE*					1840.196		

* Carlson 1983

Mean Ceramic Dating for 38BU507 Locus 7 (after South 1977: 210-212, with additional data from Brown 1982, Miller 1992, personal communication South 1993).

CERAMICS	DATE RANGE	MEDIAN DATE	TOTAL SHERDS	DATEABLE SHERDS	PRODUCT	RANGE	SHERDS W/ DATE RANGE
PORCELAIN							
undecorated			5				
white w/transfer print			2				
Chin. over/underglz paint.	1700-1780	1740	1	1	1740	80	1
CREAMWARES							
undecorated	1762-1820	1791	3	3	5373	58	3
PEARLWARE							
undecorated	1780-1830	1805	1	1	1805	50	1
polychrome hand painted	1790-1830	1810	1	1	1810	40	1
mold decorated	1780-1830	1805	3	3	5415	50	3
STONEWARES							
unglazed			1				
WHITEWARES							
undecorated	1815-1900+	1858	18	18	33444	85	18
shell edged	1815-1860	1838	3	3	5514	45	3
trans. prntd. blue or brown	1815-1860	1838	4	4	7352	45	4
annular	1815-1860	1838	4	4	7352	45	4
IRONSTONE							
undecorated	1845-1900+	1873	1	1	1873	55	1
BURNT/UNIDENTIFIED							
			5				
TOTAL SHERDS			52				
TOTAL DATEABLE SHERDS				39	71678		39
MEAN CERAMIC DATE/SOUTH					1837.897		
MEAN CERAMIC DATE/RANGE*					1834.699		
MEAN CERAMIC DATE/RANGE SQUARE*					1832.263		

* Carlson 1983

Mean Ceramic Dating for 38BU507 Locus 9 (after South 1977: 210-212, with additional data from Brown 1982, Miller 1992, personal communication South 1993).

CERAMICS	DATE RANGE	MEDIAN DATE	TOTAL SHERDS	DATEABLE SHERDS	PRODUCT	RANGE	SHERDS W/ DATE RANGE
PEARLWARE							
shell edged	1780-1830	1805	1	1	1805	50	1
REDWARES							
brown slipped			1				
WHITEWARES							
undecorated	1815-1900+	1858	16	16	29728	85	16
hand painted	1815-1900+	1858	1	1	1858	85	1
trans. prntd. blue or brown	1815-1860	1838	9	9	16542	45	9
annular	1815-1860	1838	1	1	1838	45	1
YELLOWWARE	1827-1922	1875	1	1	1875	95	1
TOTAL SHERDS			30				
TOTAL DATEABLE SHERDS				29	53646		29
MEAN CERAMIC DATE/SOUTH					1849.862		
MEAN CERAMIC DATE/RANGE*					1846.237		
MEAN CERAMIC DATE/RANGE SQUARE*					1842.865		

* Carlson 1983

Mean Ceramic Dating for 38BU507 Locus 10 (after South 1977: 210-212, with additional data from Brown 1982, Miller 1992, personal communication South 1993).

CERAMICS	DATE RANGE	MEDIAN DATE	TOTAL SHERDS	DATEABLE SHERDS.	PRODUCT	RANGE	SHERDS W/ DATE RANGE
PORCELAIN							
undecorated			1				
underglz. painted			1				
PEARLWARE							
undecorated	1780-1830	1805	1	1	1805	50	1
REDWARES REFINED/UNREFINED							
Jackfield	1745-1790	1760	1	1	1760	45	1
unglazed, refined			1				
STONEWARES							
brown slt. glz, gray bodied	1690-1775	1733	1	1	1733	85	1
undetermined slt glz			1				
WHITEWARES							
undecorated	1815-1900+	1858	53	53	98474	85	53
shell edged	1815-1860	1838	2	2	3676	45	2
hand painted	1815-1900+	1858	1	1	1858	85	1
trans. prntd. blue or brown	1815-1860	1838	14	14	25732	45	14
sponged	1830-1871	1851	2	2	3702	41	2
annular	1815-1860	1838	4	4	7352	45	4
Flow Blue	1844-1860	1852	1	1	1852	16	1
IRONSTONE							
undecorated	1845-1900+	1873	1	1	1873	55	1
mold decorated	1845-1900+	1873	1	1	1873	55	1
YELLOWWARE							
	1827-1922	1875	1	1	1875	95	1
TOTAL SHERDS			87				
TOTAL DATEABLE SHERDS				83	153565		83
MEAN CERAMIC DATE/SOUTH					1850.181		
MEAN CERAMIC DATE/RANGE*					1847.481		
MEAN CERAMIC DATE/RANGE SQUARE*					1845.448		

* Carlson 1983

Mean Ceramic Dating for 38BU507 (after South 1977: 210-212, with additional data from Brown 1982, Müller 1992, personal communication South 1993).

CERAMICS	DATE RANGE	MEDIAN DATE	TOTAL SHERDS	DATEABLE SHERDS	PRODUCT	RANGE	SHERDS W/ DATE RANGE
PORCELAIN							
undecorated			13				
overglz. painted			2				
underglz. painted			1				
white w/transfer print			2				
over/underglz. painted			1				
Chin. over/underglz. paint.	1700-1780	1740	1	1	1740	80	1
BUFFWARES							
brown glaze			1				
CREAMWARES							
undecorated	1762-1820	1791	4	4	7164	58	4
DELFT							
glaze absent	1600-1802	1750	1	1	1750	202	1
PEARLWARE							
undecorated	1780-1830	1805	7	7	12635	50	7
annular	1790-1820	1805	3	3	5415	30	3
finger painted/dipped wares	1790-1820	1805	2	2	3610	30	2
shell edged	1780-1830	1805	1	1	1805	50	1
polychrome band painted	1790-1830	1810	1	1	1810	40	1
mold decorated	1780-1830	1805	3	3	5415	50	3
REDWARES REFINED/UNREFINED							
Jackfield	1745-1790	1760	1	1	1760	45	1
unglazed, refined			1				
black glazed			1				
brown slipped			1				
STONEWARES							
unglazed			1				
ginger beer/link bottle	1870-1900+	1860	1	1	1860	80	1
brown sk. glz, gray bodied	1690-1775	1733	16	16	27728	85	16
undetermined slt glz			3				
WHITEWARES							
undecorated	1815-1900+	1858	168	168	312144	85	168
shell edged	1815-1860	1838	30	30	55140	45	30
band painted	1815-1900+	1858	26	26	48308	85	26
trans. painted, blue or brown	1815-1860	1838	67	67	123146	45	67
sponged	1830-1871	1851	4	4	7404	41	4
annular	1815-1860	1838	14	14	25732	45	14
Flow Blue	1844-1860	1852	2	2	3704	16	2
IRONSTONE							
undecorated	1845-1900+	1873	12	12	22476	55	12
transfer printed	1845-1900+	1873	2	2	3746	55	2
mold decorated	1845-1900+	1873	3	3	5619	55	3
YELLOWWARE							
	1827-1922	1875	7	7	13125	95	7
BURNT/UNIDENTIFIED							
			14				
TOTAL SHERDS			417				
TOTAL DATEABLE SHERDS				376	693236		376
MEAN CERAMIC DATE/SOUTH					1843.713		
MEAN CERAMIC DATE/RANGE*					1841.724		
MEAN CERAMIC DATE/RANGE SQUARE*					1839.908		

* Carlson 1983

Mean Ceramic Dating for 38BU515 Feature 59 (after South 1977: 210-212, with additional data from Brown 1982, Miller 1992, personal communication South 1993).

CERAMICS	DATE RANGE	MEDIAN DATE	TOTAL SHERDS	DATEABLE SHERDS.	PRODUCT RANGE	SHERDS W/ DATE RANGE
PEARLWARE						
undecorated	1780-1830	1805	2	2	3610	50 2
annular	1790-1820	1805	1	1	1805	30 1
finger painted/dipped wares	1790-1820	1805	1	1	1805	30 1
shell edged	1780-1830	1805	1	1	1805	50 1
WHITEWARES						
undecorated	1815-1900+	1858	5	5	9290	85 5
hand painted	1815-1900+	1858	1	1	1858	85 1
transfer prntd. blue or brown	1815-1860	1838	1	1	1838	45 1
annular	1815-1860	1838	3	3	5514	45 3
IRONSTONE						
undecorated	1845-1900+	1873	2	2	3746	55 2
TOTAL SHERDS			17			
TOTAL DATEABLE SHERDS				17	31271	17
MEAN CERAMIC DATE/SOUTH					1839.471	
MEAN CERAMIC DATE/RANGE*					1833.363	
MEAN CERAMIC DATE/RANGE SQUARE*					1827.377	
* Carlson 1983						

Mean Ceramic Dating for 38BUS15 (after South 1977: 210-212, with additional data from Brown 1982, Miller 1992, personal communication South 1993).

CERAMICS	DATE RANGE	MEDIAN DATE	TOTAL SHERDS	DATEABLE SHERDS	PRODUCT	RANGE	SHERDS W/ DATE RANGE
PORCELAIN							
undecorated			122				
overglz. painted			1				
underglz. painted			6				
white w/transfer print			2				
decal	1902-1993	1947	1	1	1947	91	1
BUFFWARES							
undecorated slipware	1670-1795	1733	1	1	1733	125	1
combed/lot & trail	1670-1795	1733	1	1	1733	125	1
CREAMWARES							
undecorated	1762-1820	1791	38	38	69056	58	38
Whieldon	1740-1770	1755	1	1	1755	30	1
transfer printed	1762-1815	1789	2	2	3578	53	2
feather/molded	1762-1820	1791	1	1	1791	58	1
sanctar	1780-1815	1798	3	3	5394	35	3
shell edge	1770-1775	1773	1	1	1773	5	1
PEARLWARE							
undecorated	1780-1830	1805	134	134	241870	50	134
blue based painted	1780-1820	1808	6	6	10980	40	6
sanctar	1790-1820	1805	37	37	66785	30	37
finger painted/dipped wares	1790-1820	1805	14	14	25270	30	14
shell edged	1780-1830	1805	34	34	63370	50	34
polychrome hand painted	1790-1830	1810	51	51	92310	40	51
transfer printed	1795-1840	1818	26	26	47260	45	26
Mocha	1795-1830	1813	3	3	5439	35	3
REDWARES REFINED/UNREFINED							
black glz. Jackfield-like			1				
black glazed			5				
brown glazed			3				
wht. slip int./brown glz ext.			1				
clear glazed			3				
STONEWARES							
unglazed			1				
Albany dipped		1860	22	22	40520		22
ginger beer/fink bottle	1820-1900+	1860	1	1	1860	80	1
brown etc. glz. gray bodied	1690-1775	1733	16	16	27728	85	16
Bristol dipped			4				
gray salt glazed			1				
alkaline glazed			2				
sanctar			1				
clear salt glazed			3				
blue dec. gray salt glz			3				
WHITEWARES							
undecorated	1815-1900+	1858	557	557	1034996	85	557
shell edged	1815-1860	1838	16	16	29498	45	16
hand painted	1815-1900+	1858	39	39	72462	85	39
trans. printed. blue or brown	1815-1860	1838	15	15	27570	45	15
sponged	1830-1871	1851	2	2	3782	41	2
sanctar	1815-1860	1838	103	103	189314	45	103
mold decorated	1815-1900+	1858	3	3	5574	85	3
finger painted	1815-1905	1875	17	17	31675	120	17
IRONSTONE							
undecorated	1845-1900+	1873	242	242	435266	55	242
transfer printed	1845-1900+	1873	1	1	1873	55	1
sanctar	1845-1900+	1873	5	5	9365	55	5
Sponged/spattered	1845-1900+	1873	3	3	5619	55	3
ROCKINGHAM							
BENNINGTON	1813-1900+	1856	32	32	56992	88	32
YELLOWWARE							
	1827-1922	1875	10	10	18759	95	10
COLONWARE							
BURNT/UNIDENTIFIED							
			94				
TOTAL SHERDS			1701				
TOTAL DATEABLE SHERDS				1438	2652458		1438
MEAN CERAMIC DATE/SOUTH					1844.547		
MEAN CERAMIC DATE/RANGE*					1836.942		
MEAN CERAMIC DATE/RANGE SQUARE*					1828.981		

* Carlson 1983

Mean Ceramic Dating for 38BU515 Unit 13 (after South 1977: 210-212, with additional data from Brown 1982, Miller 1992, personal communication South 1993).

CERAMICS	DATE RANGE	MEDIAN DATE	TOTAL SHERDS	DATEABLE SHERDS	PRODUCT	RANGE	SHERDS W/ DATE RANGE
PORCELAIN							
undecorated			13				
CREAMWARES							
undecorated	1762-1820	1791	10	10	17910	58	10
shell edge	1770-1775	1773	1	1	1773	5	1
PEARLWARE							
undecorated	1780-1830	1805	11	11	19855	50	11
blue hand painted	1780-1820	1800	1	1	1800	40	1
annular	1790-1820	1805	9	9	16245	30	9
finger painted/dipped wares	1790-1820	1805	8	8	14440	30	8
shell edged	1780-1830	1805	2	2	3610	50	2
polychrome hand painted	1790-1830	1810	8	8	14480	40	8
transfer printed	1795-1840	1818	2	2	3636	45	2
STONEWARES							
Albany slipped		1860	4	4	7440		4
brown slt. glz, gray bodied	1690-1775	1733	2	2	3466	85	2
Bristol slipped			4				
WHITEWARES							
undecorated	1815-1900+	1858	33	33	61314	85	33
shell edged	1815-1860	1838	5	5	9190	45	5
annular	1815-1860	1838	12	12	22056	45	12
IRONSTONE							
undecorated	1845-1900+	1873	34	34	63682	55	34
transfer printed	1845-1900+	1873	1	1	1873	55	1
YELLOWWARE	1827-1922	1875	2	2	3750	95	2
COLONOWARE			1				
BURNT/UNIDENTIFIED			10				
TOTAL SHERDS			173				
TOTAL DATEABLE SHERDS				145	266520		145
MEAN CERAMIC DATE/SOUTH					1838.069		
MEAN CERAMIC DATE/RANGE*					1828.576		
MEAN CERAMIC DATE/RANGE SQUARE*					1805.148		

* Carlson 1983